

Second Class Postage
Paid at Wayne, Nebraska

THE WAYNE HERALD

Published Every Monday
and Thursday at
114 Main, Wayne,
Nebraska 68787

WAYNE NEBRASKA, THURSDAY, DECEMBER 25, 1980
ONE-HUNDRED FIFTH YEAR NUMBER THIRTY-ONE



Away in A Manger

IN THE SPIRIT of Christmas, youth from St. Paul's Lutheran Church here depicted the manger scene of Mary and Joseph watching over Baby Jesus in his manger. Standing nearby are three shepherds and their animals. The youth spent from 7 to 8 p.m. Sunday,

Monday, Tuesday and Christmas Eve under the shelter south of the church. From left are Patty Franzen, Kelly Baler, Jeff Brandt, Jeff Baler and Ross Powers.

(Editor's Note: The Wayne Herald has asked the Rev. Eddie Carter, pastor of the First Baptist Church, to provide a Christmas message for our readers. We hope to make this a tradition at The Herald, and will ask different members of the clergy each year to provide us with some spiritual insight into the birth of Jesus.)

The Wrapping Of A Gift Luke 2:7-12

by Rev. Eddie Carter

If it is your habit to put gifts under the Christmas tree as they are received or as you wrap them, the space under your tree is being filled more and more with boxes of various shapes and wrappings.

In our text, Luke tells us Mary wrapped her new born son in swaddling clothes (bands of cloth in which a new born baby was wrapped). As did other mothers of her day, she placed him diagonally on a square piece of cloth which was folded over the infant's feet and sides. Around this bundle, swaddling bands were wound. Thus, the great gift known to man was wrapped.

This is condescension of the rarest kind. Paul puts it in these words: "He made himself of no reputation and took upon him the form of a servant, and was made in the likeness of men." This tremendous, innocent looking verse, aforementioned as our text, is the wrapping that explodes with life-challenging truths. Among them are:

The swaddling clothes were wrapped around The Lord Of The Universe. Consider the words of Paul who wrote: "God hath highly exalted him and given him a name which is above every name: that at the

name of Jesus every knee should bow, of things in heaven, and things in earth, and things under the earth; and that every tongue should confess that Jesus Christ is Lord, to the glory of God the Father."

Phil. 2:9-11. . . "For it pleased the Father that in Him should all fullness dwell;" Col. 2:19. . . "And he is before all things, and by him all things consist;" With Peter I assert: "He is Lord of all" Acts 10:36. That babe, wrapped in swaddling clothes, was the Lord of the universe. . . and He is now. Let Him be Lord of your life today.

Those swaddling clothes were wrapped around The Savior Of The World. In the announcement of the angels to Joseph they declared: "And she shall bring forth a son, and thou shalt call his name Jesus: for he shall save his people from their sins." In 1st Tim. 4:10 Paul calls Him "The Savior of all men." That Savior is waiting to enter your heart and life. He is the same Savior Of The World who came wrapped in swaddling clothes. Let Him save you. No one else can or will.

Those swaddling clothes were wrapped around A Brother. This truth is revealed to us in John 1:12 in these words: "As many as received Him, to them gave he power to become the sons of God, even to them that believe in his name." The Son of God came to make us sons and daughters.

As a babe in the manger wrapped in swaddling clothes He came to be a Brother to all who would believe in Him, and we are told: "For both he that sanctifieth and they who are sanctified are all of one: for which cause he is not ashamed to call them brethren." Heb. 2:11.

Those swaddling clothes were wrapped around A Friend. No greater friend ever graced the soil of earth than that boy child of Mary's. He was the Friend who would give His life as a ransom for many. . . He was the Friend who said to his disciples in John 15:13-15, "Greater love hath no man than this, that may lay down his life for his friends. Ye are my friends, if you do whatsoever I command you. Henceforth, I call you not servants; for the servant knoweth not what his Lord doeth, but I have called you friends, for all things that I have heard of my Father I have made known unto you."

Alvin Pitt is quoted to have said: "A true friend is one in whom we have our confidence and to whom we will listen." Jesus wants to be that kind of a friend, and there is none His equal.

Someone has said: "Every gift, though it be small, is in reality great if given with affection." Under God's tree of Grace on that first Christmas morning so long ago, Mary wrapped her new born gift of God in swaddling clothes. Though very small, He was a gift extraordinary because He was given by God our Father in love, and was meant to be to us Lord, Savior, Brother and Friend.

Receive and acknowledge Him as such in your life and Christmas 1980 will be a Merry and Blessed one with which to begin a New Year. "And she brought forth her firstborn son, and wrapped him in swaddling clothes, and laid him in a manger; because there was no room for them in the inn." Luke 2:7. Is there room in your heart for Him?

Two Local Projects Set for Review

Two substantial projects in Wayne will be reviewed by the Greater Nebraska Health Systems Agency's Northern Sularia Committee which meets Monday in Norfolk.

THIRTY COMMITTEE members representing 21 counties in Northeast and North Central Nebraska are expected to attend the 7:30 p.m. meeting at the Commerce Club. Federal Services and Loan Community Building, 417 S. 24th Street, Norfolk, Nebraska.

The application is for Department of Health and Human Services money from the State Division of Maternal and Child Health.

Fees, donations such as rented space and nursing services for the program are estimated at \$17,000 and the total project cost for fiscal year 1982 is \$117,287.

HEALTH SERVICES are provided in Wayne, Dixon, Dakota, Cuming, Madison, Thurston, Dixon, Burr, Boyd, Cedar, Fillmore, Holt, Antelope and Stanton counties. Family planning clinics are being at Wayne, South Dakota City, West Point, Norfolk, Fremont,

Creighton, Oakland, Lynch, Hartington, Pierce, O'Neill and Atkinson.

Favorable recommendation is being sought of an application by Providence Medical Center here for energy conservation measures totaling \$107,287. This is a certificate of need review for federal and state monies.

A key objective of the proposal is to reduce energy usage by 11,456 BTUs per square foot per year.

WORK IS expected to start immediately on the four-story, 100,000-sq-ft general hospital replacing all windows (space of

7.7 years); installing new temperature controls (payback of 3.6 years); and recovering heat from the range hood exhaust system (payback of 5.22 years).

Also to be considered is an application for \$72,414 by the Fremont Family Planning Institute which has a program similar to Wayne's Family Health Services.

Clifford Jensen, director of nursing at Providence Medical Center, is Wayne County's producer representative. Irene Jeffrey, co-owner of Jeff's Cafe, holds the Wayne consumer position on the committee.

NPPD May Cut Rate Hike Some

Wayne officials are not sure what impact a recent Nebraska Public Power District rate announcement will have on the city.

THE NPPD board of directors has learned that its proposed wholesale and retail rate increases for next year will not be as large as originally anticipated — at least at the start of the year.

NPPD officials told the board that the district's production cost adjustment (PCA) fund will not have the dollar deficiency that had been anticipated in the 1980 cost analysis, on which the revised rates were approved by the board.

Wayne City Clerk Norm Melton said Monday he has not received any word from NPPD on the announcement, but does anticipate some action by the major utility.

THE WAYNE CITY Council is considering a retail hike of 12 percent in electric rates here Jan. 1. The hike is the result of increases in the rates the city pays to NPPD, which says it will lose an estimated \$11 million in revenue because of problems with two major electricity generating plants.

NPPD officials say the production cost adjustment is an adder to electric bills that it passes along to its wholesale and retail customers, reflecting the increase or decrease in the cost of fuel and other production items in the electric generation process. A PCA fund has been established in recent years so the adder would not fluctuate on a monthly basis, but would only be raised or lowered when the fund reaches certain levels.

OFFICIALS TOLD the NPPD board that when the new 1981 rates were proposed, it appeared that the PCA fund would have a deficiency of about \$5 million at the end of 1980 which would have triggered an increase in the PCA adder.

"We had a better-than-anticipated experience in fuel costs and other production costs during the latter part of 1980 and it ap-

pears the PCA fund's deficiency will only be in the neighborhood of \$1.3 million," a company spokesman said. "Thus, the PCA adder will be smaller than had been anticipated at least at the beginning of the year."

According to the spokesman, this situation will have the effect of reducing the proposed wholesale rate increase from approximately 11.3 percent to about 8.7 percent and the retail rate increase from about 15.7 percent to 14 percent.

HOWEVER, THE board has been cautioned that the PCA situation could deteriorate as the year progresses.

"During 1981, with the high inflationary spiral we are experiencing, we could see fuel costs and other energy costs rising more rapidly than we have planned," the company spokesman said. "Thus, a higher deficiency in the PCA fund could necessitate an increased adder which could return the rate to the previously proposed level."

The spokesman went on to say that fuel and other energy costs have been extremely volatile in recent years, which makes planning for these expenses very uncertain. As a result, he explained, the district and its wholesale customers agreed that when the PCA fund reaches a deficiency of \$4 million, NPPD has the right to adjust the PCA adder. The agreement with wholesale customers also involves the district's retail customers.

IN ANSWER TO an inquiry, the spokesman said the district's wholesale customers may or may not alter the proposed 1981 rates to their individual customers, anticipating that higher costs during the year could return the rate to the higher level.

He said NPPD's retail customers would benefit immediately from the lower rate, but could be subject to higher rates through the PCA adder during the year.

Counter Checks Here Going By the Wayside

As of Jan. 1, there will be no more counter checks available in Wayne. Only cash, credit cards or personal checks will be accepted by local businesses and the banks.

BY MANDATE OF the state Legislature, the counter checks will disappear from inside merchants' cash drawers, safes, atop counters and at the two local banks on the final day of the month.

The State National Bank and First National Bank have stopped issuing counter checks to merchants. The reason? Processing the checks has become an expensive

overhead cost to the financial institutions. Other parts of the country have been without counter checks for more than a decade, and the move by the Nebraska Unicameral brings the state up to date on yet another item.

BECAUSE THE counter checks must be processed manually rather than by computerized mechanical means, the banks are finding themselves with higher costs. Ultimately, one spokesman said, that cost is passed on to the consumer. He is paying the freight.

Community Block Grant Participation Here Is Nil

None of six area communities has applied for Small Cities Community Development Block Grants which would help revitalize run-down housing areas or revamp deteriorating city services.

NEITHER WAYNE, Wakefield, Winslow, Carroll, Laurel nor Allen has made pre-application for the CDBG program, a spokesman for the Department of Housing and Urban Development said this week.

The federal grants are designed to help cities reconstruct deteriorating portions of the housing community and improve some segments of their utility programs. It appears, however, that none of the six area communities has housing problems serious enough to warrant the cumbersome grant application, or has the necessary criteria to meet federal requirements for utility help.

Norm Melton, acting city administrator for the city of Wayne, cited several reasons Wayne has not applied.

WAYNE WOULD have to have a large inventory of old homes that are in need of reconstruction. The vast majority of homes here are in good condition and Melton feels it would be a waste of time and effort to seek federal funds.

In addition, he said, Wayne must have a good number of low income residents and/or minorities. The percentage of what is considered to be poor people is small in Wayne, as is the number of minorities who own their own homes.

Besides these factors, Wayne would be competing with other, more needy, communities for the block grants, the acting city administrator explained.

"If we thought Wayne had a chance, we'd look in to it," he said. "It would be difficult

to drum up the information that would qualify us, and even if we could, there is competition in greater need than we are."

WHILE NONE of the area communities appears to be in need of the federal help, communities served by the Stouland Interstate Metropolitan Planning Council (SIMPCO) have applied for more than \$1 million in loans.

Communities in Wayne County are no longer served by a planning agency since it declined to support Tri-County Council of Governments. Allen, Laurel and Wakefield are served by Tri-COG in Hartington which is now working with a limited staff. Ponca is seeking funds totaling \$491,174. South Sioux City is applying for \$525,000 in help. Dakota County is seeking \$120,000 in funds for its member communities, and Hubbard and Homer are after \$90,000 and about \$100,000 respectively.

Not all of the applications are for housing. Some seek help in installing water mains, water wells and inalter water plants.

Give-A-Way Over Sunday

The Grand Give-A-Way ended on a happy note Sunday afternoon with Marjorie McCright winning \$488.

The win brought the total winnings during the six months of giveaways to \$10,000 — all of it spent in the 20 participating businesses which sponsored the giveaways.

Other names drawn recently included Jerry Ziemer on Saturday afternoon. He was not present to win \$200.

Speaking of People

New Schedule at First Baptist Church

The Rev. Eddie Carter of the First Baptist Church in Wayne announces that beginning Sunday, Jan. 4, a new schedule of services will go into effect. The order of the change will be morning worship at 9:45 a.m., coffee fellowship at 11, Sunday church school at 11:20, and evening worship and fellowship at 7 p.m. "Time Out for Small Fry" will be held each Tuesday. All youngsters of the community are invited to attend Good News Club each Tuesday at 3:30 p.m. at the Gannaway home, 923 Windom St. There will be a midweek service at 7 p.m. each Wednesday evening. The monthly diaconate meeting will be held the second Wednesday evening at 8:15 p.m. Pastor Carter said the realignment of quarterly meetings will be made at the annual meeting re-scheduled for Sunday, Jan. 25, at 2 p.m. There will be no evening service following this meeting. The schedule for holy communion on first Sunday evenings and a singspiration on third Sunday evenings of each month will remain the same. Pastor Carter said the schedule will be evaluated following a three month trial.

Come to Church

- CHRISTIAN LIFE ASSEMBLY**
(A. R. Weiss, pastor)
Sunday: Sunday school, 9:45 a.m.; worship, 10:45; evening worship, 7:30 p.m.
Wednesday: Evening worship 7:30 p.m.
- FIRST CHURCH OF CHRIST**
East Highway 35
(John Scott, pastor)
Sunday: Sunday school, 9:30 a.m.; worship and children's church (pre school through 1st grades), 10:30.
- FIRST TRINITY LUTHERAN CHURCH**
Altona
Missouri Synod
(Paul Jackson, pastor)
Thursday: Christmas worship, 9 a.m.
Sunday: Worship, 9 a.m.; no Sunday school.
Wednesday: Holy communion service, 6:30 p.m.
- GRACE LUTHERAN CHURCH**
Missouri Synod
(Thomas Mendenhall, pastor)
(Jon Vogel, associate pastor)
Thursday: Christmas worship, 10 a.m.
Sunday: The Lutheran Hour, broadcast KTCH, 7:30 a.m.; Sunday school and Bible classes, 9; worship with holy communion, 10, adult information class, 7:30 p.m.
- IMMANUEL LUTHERAN CHURCH**
Missouri Synod
(Mike Teuscher, vicar)
Thursday: Christmas Day worship service, 10 a.m.
Sunday: Sunday school and youth Bible class, 9 a.m.; worship with holy communion, 10.
- INDEPENDENT FAITH BAPTIST CHURCH**
208 E. Fourth St.
(Bernard Maxson, pastor)
Sunday: Sunday school, 10 a.m.; worship, 11; evening worship, 7:30 p.m.
Wednesday: Bible study, 7:30 p.m.
For free bus transportation call 375-3413 or 375-2358.
- JEHOVAH'S WITNESSES**
3rd and Pearl Sts.
Saturday: Public talk, 7:30 p.m.; watchtower study, 8:20, at Wayne Woman's Club room.
Tuesday: Theocratic school, 7:30 p.m.; service meeting, 8:30, at Wayne Woman's Club room.
For more information call 375-2396.
- REDEEMER LUTHERAN CHURCH**
(Daniel Monson, pastor)
Thursday: Christmas communion services, 9:30 a.m.
Sunday: Early service, 8:30 a.m.; forums and Sunday school, 9:45; late service, 11. Adult Fellowship caroling, 7 p.m.
- ST. ANSELM'S EPISCOPAL CHURCH**
622 E. 10th St.
(James M. Barnett, pastor)
Sunday: Holy Eucharist, 10:30 a.m.
- ST. PAUL'S LUTHERAN CHURCH**
(Doniver Peterson, pastor)
Sunday: Church school and adult study, 9:15 a.m.; worship, 10:30.
- THEOPHILUS UNITED CHURCH OF CHRIST**
(Gail Axen, pastor)
Sunday: Worship, 9 a.m.
- UNITED PRESBYTERIAN CHURCH**
(Robert H. Haas, pastor)
Sunday: No church school, worship, 9:45 a.m.; coffee and fellowship, 10:35.
- WAKEFIELD CHRISTIAN CHURCH**
(Greg Hafer, pastor)
For bus service to Wakefield church services call Lee Swinney, 375-1566.
- WESLEYAN CHURCH**
(Bernie Cowgill, pastor)
Sunday: Sunday school, 9:45 a.m.; worship, 11. Bible study, 7 p.m.; evening worship, 7:30.
Wednesday: Prayer meeting, Bible study and CYC, 7:30 p.m.

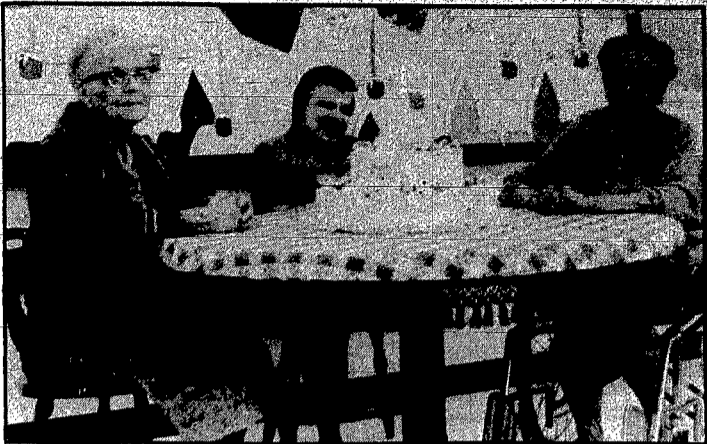

December Birthdays

THREE RESIDENTS OF THE Wayne Care Centre have something more to celebrate than Christmas this month. Observing their birthdays in December are, pictured from left, Gladys Gildersleeve, 84, Mae Harrison, 71, and Mabel Savidge, 96.

Winside Woman

Marks Birthday

Mrs. Herman Jaeger entertained in her home in Winside last Thursday for her 85th birthday. Guests included Mr. and Mrs. Alfred Janke, Mr. and Mrs. Gottlieb Jaeger, Mr. and Mrs. Albert Jaeger, Mrs. Minnie Weible, Mrs. Herman Schuetz, Mrs. Ella Damme, Mr. and Mrs. Herbert Jaeger and Mr. and Mrs. Russel Hoffman. Cards furnished entertainment and prizes were won by Mrs. Minnie Weible, Mrs. Ella Damme, Albert Jaeger and Herbert Jaeger. A cooperative lunch was served. Mrs. Dean Janke baked and decorated the birthday cake.

Wayne County

Jaycees Make

Christmas Nicer

Fifteen underprivileged youngsters in Wayne were treated to special Christmas gifts that normally wouldn't have been possible if it weren't for the Wayne County Jaycees. The Jaycees donated time and money to provide 15 chosen youths with Christmas presents and a Christmas party last Thursday. Each individual was allowed to choose a gift worth about \$25 at an area business. Jaycees escorted the youths to six participating stores which discounted their toys for the annual occasion. The participating businesses were Sherry Brothers, Western Auto, Diers Supply, Pamida and Logan Valley Implement. After gifts were picked out, the Jaycees threw a free party at the Wayne Fire Hall. Santa Claus made a special visit to the party. Chairmen for the annual event were Dave Zach, Evan Wacker and Del Penlerick. The Jaycees said they wish to express their appreciation to the area businesses and to the Fire Hall for their cooperation.



Santa's rocketing in with all the makings for an out-of-this-world Christmas. May yours leave you starry-eyed!

Black Knight STEAK HOUSE and LOUNGE
CLOSED Dec. 24, 25 & Dec. 28 to Jan. 1
However, we will be OPEN as usual the next two Fridays and Saturdays (Dec. 26 & 27, Jan. 2 & 3)

May this be a holiday to remember, filled with the charm of cherished traditions... new-found hope and happiness.

Merry Christmas

KING'S CARPETS

BEST WISHES OF THE SEASON

Hope Santa's roped a bundle of bounty that'll suit you to a T!

KAUP'S TV



Honoring Andersons

MR. AND MRS. GUY ANDERSON OF Randolph will observe their golden wedding anniversary on Sunday, Jan. 4, at the Elk's Club in Norfolk. All friends and relatives are invited to attend the open house reception from 2 to 5 p.m. Hosts are the couple's children and their families, Mr. and Mrs. Willard (Jerrine) Kohlhof of Norfolk, Mr. and Mrs. Ray (Karen) Matteo of Norfolk and Mr. and Mrs. Galen Anderson of Randolph. The couple requests no gifts.

GUESS WHO GUESSED?



is the winner of \$200 Gift Certificate reward for having the most correct entries in the Queen's X "Who Shot J.R. Contest"

Now thru Dec. 24, we will give 30% OFF on 20 sales tickets randomly selected in each of our 3 stores.

Master Card — Visa — Layaway Welcome
Sizes 14 & Over

Queen's X

147 South 4th Norfolk, NE 374-2777

After Christmas SPECIALS
Dec. 26 thru Dec. 31

All Jewelry **1/2 PRICE**

All Cologne & Perfume **25% OFF**

Gift Sets **1/3 OFF**

Box Christmas Cards
Wrap & Trim **1/2 PRICE**

Grilels Rlelalll

Monogrammed Gifts are sure to please

PERSONAL STATIONERY
"The Gift Supreme"

WAPKINS imprinted with initials or name

BOOK MATCHES monogrammed

WAYNE HERALD
WAYNE, NEBRASKA 68777

Happy Holidays

Wishing you everything bright in this and all seasons. We appreciate your continuing friendship. Sincerely Brent, Delores and Duane

COUNTRY NURSERY

Speaking of People

Julie Overin Studies in Europe

"If you can survive two weeks of second class train travel in Europe, you can survive anything," dares Wayne State senior Julie Overin.

Julie, who is the daughter of Mr. and Mrs. Hank Overin of Wayne, spent her 1980 spring term in Europe attending the University of Copenhagen while taking part in the Danish International Student Study Program. She was the first Wayne State College student to do so.

RECENTLY Julie gave talks in various classes at Wayne State on the business administration program offered in Denmark. Four students decided to accept her challenge. Instead of returning to Wayne after Christmas break, juniors Craig Haneman of Brunswick, Jeff Schultz of Scribner, Mike Vcelik of Osceola and Nancy Pyle of Schaller, Iowa will extend their vacation to Jan. 28 after which they will begin their journey to Denmark.

FOR THE next five months, these four students will participate in a program aimed at providing the business student with a knowledge of business conditions in Europe and the social framework in which business is carried out.

It will also train the students to make prac-

tical observations and recognize generalizations and comparisons between different systems.

THE STUDY program offers a unique experience in the European way of living owing to the housing arrangements which are made with Danish families. The parents actually provide a home away from home and offer the benefits of family living in Denmark.

In some cases two students live in the same home. "Having a roommate really helps because then you always have someone to talk to who feels the same way as you do," claims Miss Overin.

"In Denmark people really idolize Americans. Everywhere you look you see T-shirts with American sayings on them. They even have a 'Fonzie Store' that sells Fonzie jeans."

"THEY know more about celebrities, our politics, and world situations. Living over there really opened up my eyes. Before, I didn't pay much attention to news or world events, but people wanted to know what I thought. If you didn't have an opinion or know about the latest happenings they thought you were really strange. They wanted to know how I felt about the Iranian Crisis, and the Olympic Boycotts.

"Living over there gives you a different point of view," says the Wayne State coed. "The newspapers are written from an outlook

that is neither American or Russian. It makes you well rounded. You are able to understand and become aware of others."

"YOU ARE a minority there (Europe), and at times it makes you afraid. The day we went into Poland for a week-long tour was the same day a rescue was attempted of the American hostages in Iran."

It was a frightening experience, says Miss Overin, adding that very little news was available to them because Poland is a communist bloc country.

"For a whole week we didn't know what was happening. For all we knew, America could have been at war. We kept thinking 'what if somebody decided to make an example of us?'"

LIVING in Europe changed Julie. "The world doesn't evolve around the Wayne State campus or your hometown newspaper. It is too bad students don't pay attention to things happening around the world all the time rather than just when it is brought face to face with them like when Liddy came and talked on campus."

(G. Gordon Liddy was a guest lecturer at Wayne earlier this year. His appearance caused many students and faculty to voice their opinions weeks after his visit.)

MISS OVERIN is hoping to get into some type of job that will help her utilize what she learned and gained from her experience. "I enjoy working with people. A government job in a diplomatic position would be interesting or some type of international company in management."

Words of wisdom from Miss Overin to the four students going to Europe next term are simple. "Learn to expect the unexpected."

LEARNING goes well beyond the classroom, according to Miss Overin. "All of our lives we are used to being exposed to new learning experiences in a gradual way. When you enter a foreign country to live and learn, their culture hits you fast and you have to be able to adjust very quickly."

"You change your habits, you learn how to compromise, and you learn how to communicate. Americans take for granted that everyone knows English. Many do speak English, but they also speak two or three other languages."

"DENMARK is the ideal country to offer the International Student Study Program," says Miss Overin, because English is commonly spoken there, so the language barrier is not a major setback.



JULIE OVERIN

Former Hoskins Pastor Exchanges Wedding Vows

The Rev. Maurice Riedesel and E. Carolin Stephens, both of Quilota, Chile, South America, exchanged wedding vows in a ceremony Dec. 10 at the Evangelical Presbyterian Church in Annapolis, Md.

The bridegroom, a former pastor of the Peace United Church of Christ at Hoskins, is the son of the late Rev. and Mrs. Charles Riedesel. The late Rev. Riedesel also served as pastor at Peace Church.

The bride, who was given in marriage by her son, Joseph Stephens, is the daughter of the late Mr. and Mrs. V. Carolin of New York.

The Rev. A. Mahlow of Annapolis officiated at the couple's wedding ceremony. Music was provided by Blanche Hunton of Annapolis.

The couple's honor attendants were Liza Stephens, Call of Annapolis, and the Rev. Richard Ramsay of Quilota, Chile, South America. Flower girl was grand daughter Jennifer Call of Annapolis.

Guests were ushered into the church by Jack Gillikin and Robert Tapp, both of Annapolis. A reception for 300 guests was held in the church fellowship hall following the wedding ceremony. Women of the church assisted in

the kitchen. The newlyweds are visiting friends and relatives at Bridgewater, S. D., Wichita, Kan., Hoskins and Norfolk before returning to the World Presbyterian Missions in Chile, South America.

Senior Citizens CONGREGATE MEAL MENU

Monday, Dec. 29: Salisbury steak with mushroom sauce, whipped potatoes, French cut green beans, fresh vegetable salad with dressing, whole wheat bread and margarine, spice cake.

Tuesday, Dec. 30: Scalloped chicken casserole, baked winter squash, cranberry relish salad, dinner roll and margarine, fruit crisp.

Wednesday, Dec. 31: Choice of chili or oyster stew, ham salad sandwich, fresh vegetable relishes, sherbet salad, whole wheat and rye bread with margarine, special holiday cook's choice dessert.

Thursday, Jan. 1: New Year's Day, no congregational meal.

Friday, Jan. 2: French fried fillet of cod with tartar sauce, au gratin potatoes, buttered green peas, cabbage coleslaw, white bread and margarine, fresh fruit, frozen lemon dessert.

Coffee, milk or tea served with meals.

COMMUNITY CALENDAR

MONDAY, DECEMBER 29
Senior Citizens Center bingo, 1:30 p.m.
WEDNESDAY, DECEMBER 31
Senior Citizens Center potato and oyster soup supper, 4 p.m.

Daughter Gets Degree

Anita Eckert, daughter of Mr. and Mrs. Earl Eckert of Dixon, was graduated Friday from Kearney State College with a bachelor of arts degree in physical education and drivers education.

Miss Eckert plans to work toward her master of arts degree in education in the field of safety. She also will substitute teach in the Kearney Public School system beginning with the second semester.

Attending her graduation were Mr. and Mrs. Earl Eckert and Mrs. David Abts, all of Dixon.

Baptismal Services For Javanah Bebee

Javanah Jeanne Bebee, daughter of Mr. and Mrs. Tim Bebee, was baptized Dec. 14 at Salem Lutheran Church in Wakefield.

Sponsors were Mr. and Mrs. Kirk Gardner and Mr. and Mrs. Terry Magdanz.

Dinner guests in the Dan Gardner home following the baptism included Mr. and Mrs. David

Gardner and Adam, Mr. and Mrs. Kirk Gardner, Mrs. Geneva Griggs, Mrs. Connie Utecht and Mr. and Mrs. Randy Jensen and

Cory, all of Wakefield, Mr. and Mrs. Alan Bebee and Mr. and Mrs. Brian Bebee and Adam of Wayne, and Mrs. Olga Bebee, Mr. and Mrs. Mike Bebee, Bree and Lacy, and Mr. and Mrs. Terry Magdanz, Chad and Terah, all of Laurel.

Mrs. Ronald Penlerick of Wayne and Mr. and Mrs. Dean Leonard of Norfolk.



ANITA ECKERT

Immanuel Women Meet For Christmas Program

The Immanuel Lutheran Ladies Aid met last Thursday in the church parlors for a carry-in lunch and Christmas program. Twenty-seven members and 29 guests attended.

Mrs. Elray Hank welcomed the group and opened the meeting with a prayer.

The program, entitled "Christmas Glow," included readings by Mrs. Harlan Ruwe, Mrs. Marilyn Schuttler, Mrs. Gilbert Rauss and Mrs. Lloyd Roeder.

The group sang Christmas carols and the Ladies Aid Choir sang the hymn "What Child is This," accompanied by Mrs. Mike Teuscher on the guitar. "Silent Night" was sung in German, and the program closed with prayer by Mrs. Dale Lessmann and the Lord's Prayer in unison.

Committees for the luncheon were Mrs. Elmer Schrieber and Mrs. Dale Lessmann, program; Mrs. Merle Roeder and Mrs. Reuben Meyer, decorating; and Mrs. Laverne Wischoff and Mrs. Alvin Roeder, coffee.

Birthdays honored were Mrs. Fred Meyer, Mrs. Albert Echtenkamp, Mrs. Elray Hank, Mrs. Marvin Echtenkamp, Mrs.

Max Holdorf, Mrs. Everett Hank and Reuben Meyer.

Next month's committees are Mrs. Ben Hollman and Mrs. Lawrence Ruwe, visiting; and Mrs. Reuben Meyer, Mrs. Mark Meyer, Mrs. Gary Hank and Mrs. Elray Hank, cleaning. Mrs. Ben Hollman and Mrs. Lottie Echtenkamp will serve at the next meeting, on Jan. 15.

HAPPY BIRTHDAY
MARLENE
on December 30!!!

From a Friend

YULETIDE

Bringing old fashioned joys to warm your heart this holiday. Thanks to you all.

THE CUPBOARD, INC.

SEASONS GREETINGS

We'd all like to take time out to wish you a Merry Christmas, and just say "thanks" from Roger, Cindy, Tom and Marty.

T & C Electronics The Wayne Area's Audio-Video Headquarters, Sales & Service

Gag

At 7:30 p.m. Except Fri.-Sat.-Sun. 7:20 & 9:20 Bargain Night Tuesday

She thought I.P. was a security and a postbox was a box.

PRIVATE BENJAMIN

Quality Values

BIG AFTER CHRISTMAS SALE

Beginning at... **Queen's X** Fri., Dec. 26, 8 A.M. to 5:30 P.M.

- Coats
- Holiday Fashions
- Selected Sale Items

1/2 OFF

- Purses • Dresses • Blouses
- Pantsuits • Sweaters
- Co-ordinate Groups
- Sleepwear

30% to 50% OFF

Queen's X Women's Apparel
107 South 4th Street
Downtown Norfolk

Speaking of People



A German Christmas

MR. AND MRS. BOB ZAHNISER of Wayne presented a program of German Christmas music at the Wayne Senior Citizens Center last Wednesday afternoon. They were accompanied on the piano by Mrs. Pal Meierhenry of Hoskins. About 60 persons attended the program,

which was followed with a gift exchange and a lunch of Christmas cookies and candy. Center director Mrs. Jociell Bull, pictured at left, also presented Christmas gifts on behalf of the senior citizens to Mrs. Meierhenry, second from left, and the Zahnsisers, at right.

Merry Christmas
&
A Happy New Year
from
Mineshaft Audio
Mineshaft Mall

Greetings
Best wishes for a bright, and merry Christmas
The Country Girl

HAPPY HOLIDAYS

Wishing you a joyous Christmas Season and a prosperous New Year - Ann, Ruth, Madelyn, Randy, LeaAnn, and Karie send you all sincere thanks for your faith and trust.

The Diamond Center

Hoskins Mail Carrier Ends 38-Year Career

This month marked the end of a long career with the post office for Clint Reber of Hoskins. Reber retired Dec. 12 after carrying mail for 38 years. He began carrying the mail at Naper, Neb. in March of 1946 following his discharge from the Navy Air Force. He was transferred to Arvada, Colo. in 1958, then to Hoskins in 1961. During his 19 years as a rural Hoskins carrier, he drove 16 new

cars, three pickups and five used Model A cars. Reber, who says he plans to travel now that he is retired, has one son, Lynn, and two daughters, Paula and Carla. There also is a grandson, Michael Lee Reber. Lynn, a salesman for New York Life Insurance, resides in Stromsburg. Paula resides in Lincoln and Carla is from Norfolk.



Who's New

HAMMON — Mr. and Mrs. Larry Hammon, Wayne, a daughter, Marissa Anne, 6 lbs., 11 oz., Dec. 19, Providence Medical Center.

WEIERHAUSER — Mr. and Mrs. Robert Weierhauser, Wakefield, a daughter, Sara Janette, 6 lbs., 12 1/4 oz., Dec. 18, Providence Medical Center.

JOHNSON — Mr. and Mrs. Lee Johnson, Concord, a daughter, Laurie Grace, 8 lbs., 5 oz., Dec. 15, Providence Medical Center.

WOODWARD — Mr. and Mrs. Harlan Woodward, Concord, a son, Curt Allen, 7 lbs., 3 oz., Dec. 8, Pender Community Hospital. Grandparents are Mr. and Mrs. Thaine Woodward, Concord, and Mr. and Mrs. Harman Miller Jr., Yankton, S. D. Great grandparents are Mrs. Henry Woodward, Concord, Mr. and Mrs. Harman Miller Sr., Volga, S. D., and John F. Walter, Freeman, S. D. Curt joins a four-year-old sister, Connie.

THOMPSON — Mr. and Mrs. Scott Thompson, Laurel, a daughter, Melissa Rae, 8 lbs., 8 1/2 oz., Dec. 22, Providence Medical Center.

Potluck Supper at Villa

Residents of Villa Wayne observed their December birthdays during the monthly potluck supper Friday evening in the Villa community room. Thirty seven members and guests attended the turkey dinner and sang Christmas carols. Twenty six Villa residents and guests attended the regular weekly meeting Dec. 16. Cards furnished entertainment, followed with a cooperative lunch served by Max Schneider, Hattie Christensen and Emma L. Franzen. Emma Franzen left Monday to spend the holidays with her son and family, the Dale Franzens. Sophie Barner, Jessie Phillips and Edna Gibb attended an open house reception Sunday afternoon honoring the 90th birthday of Minnie Heikes.

Youngsters Can Receive Free Books Tuesday

Wayne children in kindergarten through sixth grade are invited to participate in a free book distribution at the Wayne Woman's Club room on Tuesday, Dec. 30, from 10 a.m. to 2 p.m. The distribution is part of the Reading is Fundamental program (RIF) designed to encourage children to read and to begin their private libraries. Youngsters attending will be able to select one book for their very own. Funds for the books were raised by the National Organization of Women and matched by National RIF funds. Goldenrod Hills Community Action Council staff will be assisting in the distribution.

Former Winside Student Listed in 'Who's Who'

Doug Oswald, son of former Winside residents Mr. and Mrs. Ed Oswald of Marysville, Kan., has been notified that his biography will appear in the 1980-81 edition of "Who's Who Among American High School Students" for their senior year. Doug also was listed in the publication in his junior year of high school. He was graduated from Marysville High School in May 1980. Doug attended school in Winside until 1978 when he moved with his family to Marysville. He is the grandson of Mrs. Forrest Nettleton of Carroll and Mr. and Mrs. Erwin Oswald of Wayne.



DOUG OSWALD

Bridal Fete

Bride-elect Vickie Baird of Winside was guest of honor at a kitchen and pantry shower Dec. 13 in the home of Beverly Gramberg, Wayne. Co-hostess was Emma Jean Gibbs of Fremont. Games furnished entertainment. Prizes, which were won by Rose Glenn and Cinda Willers, were forwarded to the honoree. Miss Baird will become the bride of Randy Damme of Wayne on Jan. 10.

Center Closed For Holidays

Mrs. Jociell Bull, director of the Wayne Senior Citizens Center, announces that the center will be closed Thursday and Friday, Dec. 24 and 25, and on New Year's Day, Jan. 1. Mrs. Bull reminds senior citizens there will be no congregate or home delivered meals on those days.

Hospital News

WAYNE
ADMISSIONS: Bertha Julul, Laurel; Judy Wierhauser, Wakefield; Germaine Hammon, Wayne; Jim Saunders, Dixon; Kevin Hansen, Wayne; Dorothy Ley, Wayne; Beanna Thompson, Laurel; Ernest Huettmann, Wisner.

DISMISSALS: Brenda Lindsey, Wayne; Bernice Cartwright, Wayne; Emma Hix, Wayne; Dorothy Ley, Wayne; Pat Gross, Wayne; Lucille Lass, Sioux City, Iowa; Eldon Halliey, Wayne; Lavern Berleloth, Laurel; Joyce Johnson, Concord; Lou Baker, Wayne; Tony Mills, Dixon; Judy Wierhauser, Wakefield; Kevin Hansen, Wayne; Maude Swan, Wayne; Eddie Johnson, Wayne; Ernest Huettmann, Wisner; Germaine Hammon, Wayne.

WAKEFIELD
ADMISSIONS: Fred Marshalek, Wakefield; Geneva Griggs, Wakefield; Patsy Mitchell, Ober; Myrtle Sundell, Wakefield.

DISMISSALS: Elizabeth Groc and baby girl, Wakefield; Geneva Griggs, Wakefield; Frances Peterson, Wakefield; Roseanna Sarasonson, Wakefield.



Vows Exchanged

ST. MARY'S CATHOLIC CHURCH in Norfolk was the scene of a wedding ceremony Nov. 29 uniting in marriage Janice Dusef and James Miller. Parents of the couple are Mr. and Mrs. Joe Dusef of Tilden and Mr. and Mrs. Floyd Miller of Belden. The newlyweds traveled to southern California following their marriage and are making their first home near Coleridge, where the bridegroom is engaged in farming.

Pender Couple Wed 50 Years

Mr. and Mrs. Rudy Kai celebrated their golden wedding anniversary during an open house reception Dec. 14 at their home in Pender.

Hosts were their children, Joanne Burling of San Bernardino, Calif., Jacqueline Gilfert of Emerson, Shirley Oberg of South Sioux City and Roy Kai of Pender. There are 13 grandchildren. All of the family attended the reception except one son-in-law, Bill Burling, and grandsons Roy and Guy Burling of San Bernardino. Over 100 guests attended, coming from Sioux City, Iowa; Wayne, Wakefield, Pender, Omaha, Albion, South Sioux City, Hastings, Hoskins, Bancroft, Lyons, Lincoln, Norfolk, Pilger, Hubbard, Oakland, Valley, West Point and Emerson.

Lunch was served by the couple's grandchildren. Friends assisted in the kitchen. Kais were married Dec. 9, 1930, at Columbus. They reside on a farm west of Pender.

GRIESS REXALL
Developing & Printing
COLOR PRINT FILM

12 Exposure Roll	\$1.98
20 Exposure Roll	\$2.88
24 Exposure Roll	\$3.38
36 Exposure Roll	\$4.38
Movie & Slide (20 Exp.)	\$1.18
Slide (36 Exp.)	\$2.28

On any 110, 126, or 35 mm color print roll film, (C-41 process only — includes all popular films).
Coupon Valid Thru January 10, 1981

CLIP THIS COUPON

MERRY CHRISTMAS

Sweet voices sing the most beautiful story ever told. In keeping with this joyous and reverent season, we choose our thanks and wish you well.

S

REJOICE
Behold the divine vision of Our Saviour's birth. Christmas blessings to all our friends.

Hiscox-Schumacher Funeral Homes
Wayne-Carroll-Wayne

Sports

Laurel Bears Bombard Coleridge

Experience paid off as the Laurel Bears defeated Coleridge 86-39 in boys basketball action, Saturday in Laurel.

Laurel coach Joel Parks started five seniors while Coleridge started four juniors and a 6-4 sophomore.

"We're coming together pretty well. The team seems to be more relaxed and we're gaining more confidence," Parks said. "This was a good game for us. We needed a win like that."

Parks broke basketball tradition with his defensive style of play. The Bears used a full court man-to-man press and then dropped back into a zone defense under the basket as the opponents penetrated into shooting range.

Laurel experimented with this style of defense successfully in a victory over Emerson on Friday and came back to utilize it again against Coleridge. The team quickness was effective on the man-to-man press but the hosts had to rely on a zone under the bucket because of their lack of height.

The Bears were sharp defensively, forcing numerous turnovers and stealing the ball.

A three-point play by Scott Norvell gave Laurel a 12-4 lead early in the first quarter and helped break the game wide open. The Bears mixed up their offense well, working inside for layups and adding baskets from the outside. With good hustle and good defense, Laurel was on top 28-8 at the end of the first quarter.

The Bears totally dominated the second quarter as they pulled even farther away. Jamie Johnson's three-point play gave the host team a landslide lead of 37-8. Laurel coasted to a half-time lead of 50-17.

"We passed the ball real crisply. After the first quarter, we didn't play as smoothly but we had a big lead," said Parks. "Our defense played well and Jamie Johnson's floor game was real important."

Laurel's five starters were all retired for the evening by the end of the third quarter and the reserve players took over. All 12 players who suited up for the Bears scored at least two points.

Scott Norvell was Laurel's leading scorer with 15 points. Joe Olsen scored 13, Bryan Buss scored 10, Jamie Johnson scored nine and sophomore Kelly Robson scored nine. Coleridge was led by Mike Hoffart with 17 points.

In junior varsity action, Laurel defeated Coleridge 51-35. The Bears were led by Tim Bloom with 12 points and Jerry Kastrop with 10.

Laurel scoring: Bloom, 12; Kastrop, 10; Mike Jonas, 4; Kraig Lotquist, 2; Kelly Robson, 8; Curt Christensen, 2; Phil Martin, 6; Brian Marquardt, 3; Tim Lineberry, 4.

Next varsity action for the Bears is scheduled Monday and Tuesday in the Wayne State College Holiday Tournament. Laurel will play Lyons at 8:30 p.m. Monday. Wayne and Randolph will square off in the other bracket. After a tough opening schedule, Laurel's record is now 2-4.

Coleridge	8	9	10	12-39
Laurel	28	22	12	24-86

LAUREL	FG	FT	F	PTS
J. Johnson	4	1-1	2	9
J. Olsen	5	3-3	1	13

M. Johnson	2	1-6	4	5
T. Bloom	1	3-4	0	5
K. Robson	3	3-4	0	9
K. Erwin	3	0-0	3	6
S. Norvell	5	5-5	1	15
P. Martin	1	2-2	1	4

D. Marquardt	2	2-3	3	6
B. Marquardt	1	0-0	2	2
J. Anderson	1	0-0	5	2
B. Buss	5	0-2	1	10
Totals	33	20-30	23	66
Coleridge	15	9-23	22	39



KEVIN ERWIN (54) of Laurel hits a basket for the Bears. Other players for Laurel are Matt Johnson (24) and Jeff Anderson (50). Defending is Mike Hoffart of Coleridge. Laurel won the game 86-39.

Allen Girls Defeat Tough Opponents on Road

Christmas came early for the Allen girls basketball team as the Eagles picked up two big wins within a span of four days.

The Eagles topped Homer 52-43 on Friday and came back to defeat Ponca 39-31 on Monday. Both games were played on the road.

Defensive Battle
Lisa Erwin burned the nets for 21 points as Allen defeated rival Ponca 39-31, Monday.

Defenses dominated play as Ponca led 5-4 after the first quarter and Allen tied the game at 10-10 by the end of the second quarter. The Eagles outscored Ponca 29-21 in the second half to clinch the win.

"It was a pretty good defensive game. Both teams forced mistakes. Ponca is very talented and experienced," Troth said as he described the 1979-80 Class C state qualifiers. "Everyone had a good defensive game and we held them to one shot while we got two or three. When we missed, we got the rebound."

Neither team shot well from the field. Allen hit 24 percent of its shots and Ponca hit 19 percent from the floor. The Eagles held an edge of 40 to 34 in the rebounding department.

Janet Peterson led Allen with 14 rebounds. Des and Shelly Williams added six points each to complement Erwin's shooting display.

In junior varsity action, Ponca won the game 23-20. Michelle Pettit scored six points to lead Allen's scoring. The Eagles had led 12-7 at the half.

Next action for Allen is scheduled in a rematch with Ponca Jan 3 in Allen. On Jan. 6, the Eagles will host Walthill.

and score, so if we can control the boards that will help quite a bit," said Allen coach Gary Troth.

Allen will take a 5-0 record into action vs. Ponca Jan. 3 and will host Walthill on Jan. 6.

Allen	10	10	20	12-52
Homer	8	12	6	17-43

ALLEN	FG	FT	F	PTS
L. Erwin	6	0-1	4	12
D. Williams	6	4-4	4	16
B. Stalling	2	0-0	4	4
J. Peterson	4	1-3	2	9
S. Williams	4	1-3	3	9
C. Kraemer	0	0-0	0	0
P. Kavanaugh	0	0-0	1	0
T. Jewell	1	0-0	2	2

L. Hansen	0	0-0	0	0
C. Lubberstedt	0	0-0	0	0
Totals	23	4-11	20	52
Homer	18	7-15	14	43

KARY LOBERG (Carroll)
Sorry, we incorrectly put Kary Loberg on The Wayne Herald greeting on page 13 of section two. Kary is the Carroll carrier.

Coco Named WSC Director

Wayne State College announces the part time appointment of Clark Coco as sports information director for the spring term of 1981.

Coco replaces Diana Daniels, who completed a full term internship this December at WSC. Coco has a BS degree from Kansas State University and is completing the requirements for an MS degree in Physical Education at WSC.

He coached basketball at Glasco High School in Kansas for two years and is presently in his second year at WSC as assistant varsity coach and head junior varsity coach.

Coco's appointment will end in May, 1981. Since WSC has no full time SID and internships are relatively short time positions, arrangements have been made by the executive administration to allocate a graduate assistant position beginning with the 1981-82 academic year to assist in the office of College Relations with sports information and establish a desired stability in the sports news program.

Coco, his wife Pat and daughter Megan reside in Wayne.

WSC Holiday Tourney Opens Monday

Basketball fans in Northeast Nebraska will be treated to approximately 18 hours of basketball as the annual Wayne State College Holiday Tournament opens Monday (Dec. 29) in WSC's Rice Auditorium.

This year, teams will compete in three divisions. High school boys, high school girls and college men's teams will complete first round action Monday. On Tuesday, the losing teams will compete in consolation and the winners will meet for the championship trophies.

High school girls teams competing are Laurel, Randolph, Stanton and Wayne. High school boys teams from Wayne, Laurel, Lyons and Randolph will clash in the boys division in the college ranks. Wayne State, Bellevue College, Nebraska Wesleyan and the University of South Dakota Springfield will

complete. Admission is \$3 for adults and \$2 for students. Children under 2 will be admitted free of charge. Tournament passes also are available for \$5 per adult and \$3 per student.

Daily schedule
Monday, Dec. 29: 11 a.m.—Stanton girls vs. Wayne; 12:30—Bellevue men vs. USD Springfield; 2 p.m.—Laurel girls vs. Randolph; 5:30 p.m.—Randolph boys vs. Wayne; 6:30 p.m.—Nebraska Wesleyan men vs. Wayne State; 8:30 p.m.—Laurel boys vs. Lyons.

Tuesday, Dec. 30: 11 a.m.—Girls consolation; 12:30—Boys consolation; 2 p.m.—College consolation; 5:45 p.m.—Girls championship; 7:15 p.m.—College championship; 9 p.m.—Boys championship.

CHEERS
Hope your holidays are framed with the special joys of the season! Thanks to our many loyal friends.
MELODEE LANES

HOLIDAY GREETINGS
As we gather together to share the blessings and joy of the holiday with those we love, we greet old friends and say thanks.
Andy's Pizza
Wayne & Norfolk

Wayne Jr. Bowling Highlights

Junior's High Games: Rich Roland, 156; Bill Vrtiska, 194; Brent Pick, 167; Rick Nelson, 150; Cole Froeschle, 150; Jeff Stratton, 170; Royce Andersen, 193; 185; 178; Lee Weander, 170; 164; Jessi Johar, 54; 166; Kevin Maty, 180; 172; Jerry Schulz, 158; 170; Jay Kebensdorf, 167; Steve Peterson, 99; 154; Brad Moore, 190; David Ellis, 151; Kevin Griess, 168.

Junior's High Series: Steve Peterson, 454; Brad Moore, 454; David Ellis, 401; Kevin Griess, 427; Rich Roland, 443; Brent Pick, 400; Rick Nelson, 420; Cole Froeschle, 428; Jeff Stratton, 450; Royce Andersen, 556; John Carlhart, 442; Lee Weander, 400; Jessi Johar, 430; Kevin Maty, 444; Jerry Schulz, 436; Jay Kebensdorf, 402; Jay Kebensdorf, 408.

CLEARANCE SALE!

Prices effective Now thru Dec. 31 or while quantities last!

Christmas DECORATIONS 50% OFF including Trees!	All TOYS 50% OFF Real good selection.	All DOLLS 50% OFF
CHAIN SAW REPAIR & SHARPENING	Ice Sculpture Molds SPECIAL Perfect for parties or elegant buffets. \$269 Reg. 350	
Many other RED TAG Specials all thru the store!		
SHERRY BROS. FARM & HOME CENTER 116 West 1st, Wayne, NE 68792 375-2002		

Sports

Wausa Trims Trojans by Four

The season continued its disappointing trend as the Wakefield girls lost to Wausa 52-48, Monday night in Wausa.

"We got hammered and we didn't shoot well," Trojan coach Dennis Wilbur said. "They (referees) called the fouls the way they saw them but they missed a lot."

Wausa was whistled for 33 fouls and five girls fouled out. And Wilbur said he felt even more fouls should have been called. Wilbur also pointed out that his team had trouble bringing the ball up court against Wausa's press. The Trojans committed 36 turnovers. "The turnovers beat us," stated Wilbur.

Wakefield hit 30 percent of its

shots from the field and Homer hit 48 percent. Wakefield outrebounded the hosts 44 to 33.

The Trojans were led in scoring by Joan Miller with 12 points and Kris Mitchell with 11. Miller pulled down 19 rebounds and Rita Wilson grabbed eight. Wilson scored eight points and Teri Schwarten added seven.

Wakefield will play at Emerson-Hubbard on Jan. 5 and will compete in the Holiday Tourney at Homer Jan. 8, 9 and 10.

Wakefield 13 12 10 13-48
Wausa 9 10 17 16-52

WAKEFIELD FG FT F PTS
C Neuhaus 1 14 2 3
R Wenstrand 0 22 1 2

R. Wilson	4	0-0	1	8	C. Tullberg	1	1-2	5	3
K. Mitchell	4	3-5	1	11	*Totals	13	20-38	16	48
J. Miller	1	10-19	3	12	Wausa	23	6-17	33	52
T. Schwarten	2	3-6	3	7	*Wausa scored one basket for Wakefield				

Wakefield Boys Lose to Wausa

Ned Blankenship and company set the tempo and played their own style of basketball as Wausa downed Wakefield 80-57, Monday night in Wausa.

Wausa jumped out in front 22-10 at the end of the first quarter and Wakefield could never get back in the game. Blankenship led all scorers with 28 points, Jeff Hoyt scored 18, Jeff Nelson scored 15 and Roger Koehler added 10 for the winners.

Wausa hit 53.3 percent of its shots compared to 44.4 percent for the Trojans. Jeff Hallstrom had a good offensive night for Wakefield, hitting 25 points. Brent Kahl had a season high 14 points. Hallstrom and Kahl were also the leading rebounders with eight and seven respectively. Rod Nixon had eight assists.

"They got us running early and we didn't handle it well. We didn't control the tempo. Wausa ran

their game," Wakefield coach Ernie Kovar said.

Blankenship hit his first six shots of the game from about 18 feet and Kovar reported that Wakefield didn't react well. The Trojans whittled away at the lead and got back within 16 points midway through the fourth quarter. But Wausa again pulled away.

Next action for the Trojans is scheduled Jan. 8, 9 and 10 in the Post Holiday Tourney at Homer.

Wakefield 10 11 14 22-57
Wausa 22 15 17 26-80

WAKEFIELD FG FT F PTS

J. Hallstrom	11	34	5	25
B. Kahl	7	0	4	14
V. Nixon	2	4	6	8
M. Clay	3	0	1	6
R. Nixon	0	0	0	0
D. Phipps	1	2	0	4
M. Carlson	0	0	1	0
Totals	24	9	15	57
Wausa	33	16	28	80

Allen Freshman Girls Win

The freshman girls basketball team from Allen defeated South Sioux City, 53-44 in Allen, Thursday afternoon. All eight Allen freshmen saw action in the game.

Shelly Williams led the scoring with 22 points and Tami Jewell scored 18. Deanna Hansen scored nine points and Machele Harder and Jeanne Warner added two points each.



Santa slips in with a thousand and one wishes stacked in his pack for a Merry, Merry Christmas. From us to you, thanks.

Tom's Body & Paint Shop, Inc.
Tom & Dan Rose

JOY at Christmas

Wishing you the pleasures of a real old-fashioned, family holiday. To you and your loved ones, our thanks.

Vel's Bakery

Vel Temme

RON'S BAR

Carroll, Nebraska

Open To The Public

New Years Eve

Dining Room will be open 5:00 til 10:00

Live music in the Garage!

Dancing from 9:00 til 1:00

CALL FOR RESERVATIONS!!

Randy's Recap

According to Randy Husell

THE WINTER SPORTS

season dies off for a week or more at this time of the year, but one of the bigger events of the year is scheduled Monday and Tuesday at Wayne State College.

The annual Wayne State Holiday Tournament is bigger and better than last year and any basketball fan should be able to find at least one or two games of interest.

The unbeaten Wayne Blue Devils will put their streak on the line against a strong team from Lyons, an improving team from Laurel and an average team from Randolph. There should be one or two good games in that division.

The Wayne State Wildcats are scheduled to open their home season on Monday as well. After playing nine games on the road, the Cats are ready to play before their home crowd against a tough Nebraska Wesleyan ball club, Bellevue and South Dakota-Springfield are the other college teams in the tourney.

Four girls teams will square off in their division. They are Wayne, Laurel, Randolph and Stanton. With six basketball games scheduled on Monday and six more on Tuesday, there should be plenty of action for everyone.

THE HOLIDAY TOURNEY

can be used as a fine recruiting tool for Wayne State College. WSC coaches Rick Weaver and Clark Coop will be looking at a couple of Wayne players and at least two or three players from other teams. Lyons has at least one player who would be a dandy catch — another Hayes kid of course.

And I'm sure coach Helen Carroll will have her eye on a few possible recruits when the girls division opens. One of the best impressions on these young basketball players is a large, friendly crowd.

If these players are well treated during the tourney and impressed by the following of fans and the enthusiasm of coaches, chances of attracting them to WSC are much better.

FOUR BOWL GAMES

have been played this far in college football with about 11 more scheduled beginning this week. I made my predictions nearly a month ago and am making one change.

I originally picked Florida State to defeat Oklahoma 17-14 in the Orange Bowl. Make that Oklahoma 24, Florida State 10.

I have correctly picked four winners in the first four bowl games of the year but missed

on the point spreads. Southern Mississippi beat McNeese State 16-14 in the Independence Bowl. I had predicted a score of 28-6.

In the Holiday Bowl, BYU nipped SMU 46-45 with a tremendous comeback. I had picked BYU 35-31. In the Tangerine Bowl, it was Florida State 35, Maryland 20. I said 21-14.

But, the biggest surprise was the score of the Houston-Navy game. I had picked Houston 17-14 but the score was actually 35-0.

THE HOLIDAY

season is here and I've decided to take two days of vacation (the 24th and 26th) in addition to Christmas Day. With no weekend paper, I don't think anyone will even know I'm gone.

Then, it's back to work again as the Wayne State Holiday Tournament opens on the 29th.

May everyone enjoy Christmas and the holiday season as much as I will. I hope there is a happy and prosperous New Year in the future for everyone.

Merry Christmas!

Footo Named Outstanding Wrestler

Wrestling power Plainview edged out Randolph 164 1/2 to 147 for championship honors in the first Osmond Invitational, Saturday. Winside finished fifth and Wakefield sixth in the seven-team field.

Winside's Brian Footo, who claimed an individual championship in 126 pounds, was named the tournament's Outstanding Wrestler.

Footo was Winside's only individual finalist. Both Wakefield and Winside had one wrestler each who placed second in the tourney.

In the 126 pound class, Footo defeated Dirk Carlson of Wakefield 19-2 in the finals. Winside's other second place winner was Kent Glassmeyer, who was pinned by Chad Schumacher of Plainview in the heavyweight finals.

Two wrestlers from Wakefield and two

from Winside won third place medals in the competition. The Trojans had six wrestlers who placed fourth and the Wildcats had one.

Third place winners were David Stelling and Joedy Sherer of Wakefield and Doug Jaeger and Barry Bowers of Winside.

Fourth place finishers were Brian Obermeyer, Jon Stelling, Jon Pretzer, Doug Verplank, Duane Witt and Ted Tullberg of Wakefield and Curt Rohde of Winside.

At 98 pounds, Brian Obermeyer was declared 8-2 by Joel Bessmer of Plainview in the consolation finals.

At 105 pounds, Dave Stelling defeated Curt Rohde 3-1 in the consolation finals.

At 119 pounds, Jon Stelling was declared 4-2 by Rob Christensen of Plainview in the consolation finals.

In the 132 pound class, Doug Jaeger pinned Jon Pretzer in 2:43 in the consolation

finals.

At 138 pounds, Joedy Sherer defeated Tony Gubbels of Randolph 12-2 in the consolation finals.

At 155 pounds, Doug Verplank was pinned by Jim Aschoff of Osmond in the consolation finals.

At 167 pounds, Barry Bowers pinned Jim Jelenky of Elgin in 4:49 of the consolation final match.

In the 185 pound consolation match, Duane Witt was pinned by Dave Bolling of Osmond.

In the heavyweight class, Ted Tullberg was pinned by Scott Wilkinson of Randolph in the consolation finals.

Team scoring: 1. Plainview 164 1/2; 2. Randolph 147; 3. Osmond 117 1/2; 4. Elgin HS 82; 5. Winside 79; 6. Wakefield 75 1/2; 7. Clearwater 0.

Allen Eagles are Pounded by Homer

The Homer Knights exerted their true basketball abilities as they defeated Allen 85-44 Friday night in Homer.

Homer wasted no time in jumping out in front 14-5 at the end of the first quarter and 43-19 at the half. Five players scored in double figures for the winners. They were led by Rod Harris with 16 points, Tim Sherman with 15 and Bruce Jensen with 12.

The winners shot 52 percent from the field while Allen was held to a dismal 19 percent. The rebounding department was nearly even with Allen pulling down 40 rebounds compared to 39 for Homer.

Leading the Eagles was Robb Linafelter with 15 points and 14 rebounds. Frank Lanser had 11 rebounds and seven points.

Rick Golch made four assists.

"They're really powerful when they're hitting. They are all about 6-2 and quick. They dominated our guards," Allen coach Dan Looft said about the Knights. "We tried everything and changed our offense and defense all the time."

Homer's players blocked the first five Allen shots to set the stage for the game.

Next action for the Eagles is scheduled Jan. 3 at home against Ponca and Jan. 6 at home against Walthill. Then, Allen will host a tournament Jan. 9 and 10.

That was as close as the Eagles could get as they were forced to foul and Bancroft held on for the win.

Allen is scheduled to play at Homer Friday and will then be out of action until January.

Allen 5 14 13 12-44
Homer 14 29 20 22-85

ALLEN FG FT F PTS

F. Lanser	3	14	4	17
P. Brower	2	22	4	6
T. Understal	1	2	0	2
R. Golch	1	0	2	2
R. Linafelter	4	7	1	15
D. Roberts	0	4	0	0
D. Smith	2	0	0	4
L. Wood	0	2	0	0
Totals	13	18	11	44
Homer	39	79	21	85

Wayne Bowling League Highlights

Men's 200 Games: Randy Bargholz, 236, 218, 200; Rod Cook, 231; Howard Fleer, 225; Tom Nissen, 223, 204; Bill Lubberstedt, 214; Marv Dranselka, 214; Bill Gier, 212; Ron Brown, 212; Mike Nissen, 210, 200; Ted Ellis, 203; Red Carr, 205, 211; Ernie Swift, 223; Willis Lessman, 224, 204, 211; Ted VonSeggern, 226; Val Kienest, 215, 223; Larry Test, 208, 209; Frank Wood, 208; Marvin Brummond, 200; Kent Hall, 202; Cliff Bker, 212, 202; Arvid Marks, 223; Harold Murray, 200; Ken Whorlow, 224, 202; Grant Ellingson, 204; Kirk Wacker, 213; Herb Hansen, 200; Alvin Hendrickson, 203, 200; Ken Spiltgerber, 212; Frank Wood, 212; Dick Carron, 207; Milt Matthews, 210; Norris Weible, 225; Warren Austin, 227; Bren Stockdale, 205; Allen Wilken, 201; Loren Hammer, 204.

Men's 570 Series: Randy Bargholz, 654; Tom Nissen, 617; Rod Cook, 601; Pat Dougherty, 570; Red Carr, 574; Ernie Swift, 597; Ted VonSeggern, 609; Val Kienest, 617; Marvin Brummond, 570; Cliff Baker, 571; Ken Whorlow, 624; Terry Lutt, 585; Ken Spiltgerber, 574; Milt Matthews, 576.

Women's 480 Series: Judi Topp, 534; Shirley Pospishil, 500; Alice Rohde, 512; Esther Hansen, 490; Karen Hansen, 504; Sue Wood, 600; Joceli Bull, 490; Jo Ostrander, 484; Pauline Dall, 552; Joni Holdorf, 490; Leona Janke, 484; Bev Maben, 484; Marlon Evans, 485; Kyle Rose, 516; Bernice Peterson, 493; Toatie-Lowe, 491; Bonnie Koch, 501; Dee Schultz, 524; Joni Holdorf, 532; Geri Marks, 502; Sandy Bennett, 502; Marilyn Gehner, 497; Geri Marks, 533; Pat Miller, 521; Linda Janke, 500; Nina Hammer, 486.

Women's 180 Games: Pat Miller, 192; Linda Janke, 193; Nina Hammer, 196; Geri Marks, 193, 187; Leora Austin, 188; Marilyn Gehner, 186; Sheri Triggs, 181; Adelyne Magnuson, 182; Adeline Kienast, 183; Kyle Rose, 192; Dee Schulz, 203; Joni Holdorf, 180, 186; Geri Marks, 202, 185; Sandy Bennett, 212; Marilyn Gehner, 183, 211; Karen Hansen, 189; Sue Wood, 180, 204, 216; Jo Ostrander, 190; Pauline Dall, 185, 203; Joni Holdorf, 180; Jude Milliken, 180; Leona Janke, 197; Judi Topp, 191; Fern Test, 182; Alice Rohde, 189; Esther Hansen, 180.

Kuhn's

13 1/2 HOUR BLITZ

Starts Friday, December 26 at Noon!

- FASHION GOODS
- MENS WEAR
- PIECE GOODS
- LADIES WEAR
- CHILDRENS WEAR

25% to 75% OFF

Sale lasts thru Saturday, December 27.

We will be closed til 12 noon Friday to get ready for this Gigantic Blitz.

Merry Christmas

Santa's here with a pack crammed full of the joys of Christmas!

Chrysler Center

OLD FASHIONED JOY

May you and your family savor the beauty and cherished delights of a wonderful Christmas!

Koplin Auto Supply

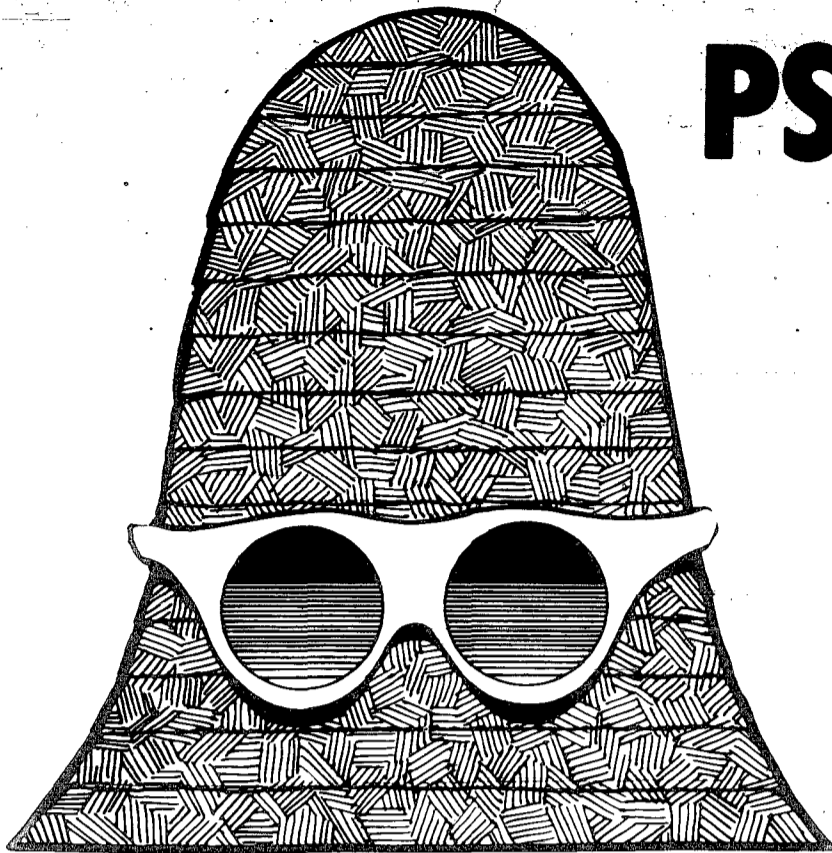

PSSSSSSSSSSST!

**NOW HERE'S
THE
PLAN...**

FREE

Wayne Herald Want Ads

When you make a \$10.00 or more purchase at any of these four stores:

Bill's GW - Johnson Frozen Foods

Wellman's IGA - Rich's Super Foods

Here is all you do: Make a \$10.00 or more purchase at any of the above businesses and ask the clerk for a FREE Wayne Herald want ad form. Fill it out (twenty five words or less) and drop it in the orange box located in each store. Your want ad will be published absolutely FREE!!

Want ads will be picked up each Monday for publication in Thursdays paper. (This offer not available to commercial businesses. Limit one form per \$10.00 purchase).

For all your advertising & printing needs!

Phone 375-2600 — The Wayne Herald

Want Ads

For Sale

FOR SALE: 1973 Shagra-la mobile home, 14 x 44, 2 bedroom, raised front living room, set and kitchen on lot in Wayne. Phone 379-0606. d1513

FOR SALE: Wood and coal heaters and a complete line of accessories: stove pipes, dampers, elbows, stove board in many sizes. Wayne Coast to Coast. n61f

FOR SALE: Old round oak wood burning stove. See George Phelps or call 375-1848. d41f

FOR SALE: 189 acres improved farmland northwest of Wayne. Two sets of improvements. Currently being farmed in three separate tracts. Can be purchased in smaller tracts. Contact: Williams Management Company, Norfolk, NE (402) 371-6660. o301f

FOR SALE: 1976 250 Econoline cargo van. Air, insulated, p.s., p.b., auto, new motor, excellent condition. Gary Heitzman, Thurston, NE. 695-2330. d2513

FOR SALE: Professional hair dryer chair complete with child's seat. Make offer. Phone 584-2415. d25

MOVING SALE: Furniture, if interested call 375-2038. d1513

8 HORSE ARINS snow-blower, 79 model, used very little. 375-2594. d2213

FOR SALE: DW 21-86E cat scraper. Roll bars. Above average. Phone 584-2415. d25

Help Wanted

WAYNE STATE COLLEGE Vacancy Notice

CETA POSITIONS UNDER TITLE III

Applicant must have been unemployed for at least 15 of the last 20 weeks prior to application or economically disadvantaged. CONTACT NEBRASKA JOB SERVICE FOR CERTIFICATION OF ELIGIBILITY. **LIBRARIAN I (2 positions):** Responsible to Coordinator of Technical Services as a trained to perform library operations in an assigned area. May perform reference work and supervise selection of materials for binding, mending and repair. **QUALIFICATIONS:** Certification by Nebraska Job Service and graduation from high school or equivalent. B.A. degree is desirable. Must be able to follow instructions and have the ability to deal effectively with patrons and employees. **SALARY:** \$608 per month plus benefits. **STARTING DATE:** January 12, 1981. **APPLICATION PROCEDURES:** Contact Nebraska Job Service for certification. Only those applicants already having received certification should contact Vera Hummel, Wayne State College, by January 9, 1981. THIS COLLEGE IS AN EQUAL EMPLOYMENT OPPORTUNITY EMPLOYER

RN-LPN needed, dedicated professional for nursing home employment. Progressive home with excellent working condition, enhanced salary and advanced opportunity contact: R.W. Swigart, Wakefield Health Care Center. d2713

Automobiles

DON'T EVER buy a new or used car or truck until you check with Arnie's Ford Mercury. Wayne. 375-1212. We can save YOU money! a14ff

WANT TO RENT-A-CAR?

See Us FIRST!

ARNIE'S Open Evenings

FOR SALE: 1975 Ford pickup F 100 \$2150 Phone 584-2415 d25

FOR SALE: 75 Olds Toronado Brougham, power windows, seats and door locks, AM-FM 8-track. Drives, runs and looks great with good gas mileage \$1800 256 3696 d25

Special Notice

**For the Finest
in Custom Drapery
"Material and Service"
Phone 375-1801
Jack Tomrdie
Kuhn's Carpet & Drapery
Wayne, Neb.**

See Thies-Brudigan, Inc., your Local IH dealer for top quality IH equipment, parts and service after the sale.

CITIZENS FOR better morals will meet Jan. 5 at 7:30 p.m. at Columbus Federal. Discussion will be "cleaning up dirty magazines and books." Everyone invited. d25

For Rent

FOR RENT: 3 bedroom trailer house, furnished (no beds). Available 1st of year. \$140.00 mo. Call 375-1679. d2213

FOR RENT: 3 bedroom house garage, by collage. Call 375-2911. d2713

FOR RENT: 2 bedroom apartment. Stove and refrigerator furnished. No pets. 375-2767. d41f

APARTMENT FOR RENT: Phone 375-2252. d2713

STUMP REMOVAL: Free estimates. No job too big or too small. Serving all Northeast Nebraska, town and country. Phone: (402) 375-1500 or (402) 375-2556. Barner's Lawn Service, Wayne, Neb. m8ff

MOVING?

Don't take chances with your valuable belongings. Move with Aero Mayflower, America's most recommended mover.

Abler Transfer, Inc.

FATHER-SON partnership wants to rent farmland. Write Box L c/o Wayne Herald. n24ff

Conservation Tillage Conference Planned

Farmers and others interested in conservation tillage should mark Thursday, Jan. 22, on their calendars.

Agencies of three states are sponsoring a Conservation Tillage conference at the Marina Inn in South Sioux City. The sponsors are the Extension Services and Soil Conservation Services in Iowa, Nebraska and South Dakota. The Nebraska Natural Resources District is cooperating with the Sioux City Chamber of Commerce.

The program will include a keynote speaker, a farmer panel and Extension or research specialists selected from the three states on conservation tillage and weed control, soil compaction, economics and

energy conservation. Several kinds of conservation tillage planters will be on display including some that have been modified by the farmer operator.

A spokesman for the conference said conservation tillage is an effective tool that allows for the conservation of soil, water and energy. The conference is planned to provide an opportunity to hear the latest conservation tillage results and production practices.

Five hundred seats are available for the conference and advance registration can be made and tickets bought for \$5 at the local County Extension or Soil Conservation Service Offices.

Card of Thanks

HEARTFUL THANKS, to everyone who expressed sympathy and offered comfort to us at the time of Bruce's death. Your warmth and kindness will never be forgotten. Gerry, Judy and Beth Schafer. d25

A SINCERE THANK you to all relatives, friends and neighbors who helped us celebrate our 50th anniversary and made it a most memorable day. Thank you for the beautiful cards, flowers and gifts we received. We and our family were so glad to see and hear from so many of you. Mr. and Mrs. Rudy Kai, Pender. d25

THE VILLA WAYNE Bible study group wishes to thank the ministers for their services during the year. They come every Wednesday for Bible study. d25

I WOULD LIKE to thank my friends and relatives for the flowers, gifts, cards and visits while I was in the hospital and since I returned home. A special thanks to Rev. Robson and Rev. Mole. Gertrude Johnson. d25



Toys made over 2,000 years ago include dolls with movable joints, balls, clappers, sleds, kites, animals of clay and playthings on wheels.

A Christmas Tale

Editor's Note: Pat Gross, president of Triangle Finance Co., continues to improve from injuries suffered when he fell through the ceiling of State National Bank.

In the dark, he mistook ceiling tile for the floor and fell through. While recuperating in the hospital, he penned the following literary piece.

A Christmas Tale
by Pat Gross

'Twas three weeks before Christmas
And all through the town,
Three wise men were preparing
The speakers for sound.

It was thought by one
That glad tidings to hear,
Would enhance the Christmas spirit
to all far and near.

The descent from the roof
To equipment below,
Ended up on the stairway
Instead of the snow.

At the sound of a thump
Workers rose from the clatter,
And ran to the stairs
to see what was the matter.

In soft falling dust
And broken ceiling tile all around,
Lila came to the stairs
And couldn't believe what she found.

Up Paul, up Roger,
Bob and Tom, too,
What a wonderful sight
This so-called rescue crew.

Don't bother with me
I'm OK I think,
But old St. Pat
Was about ready to faint.

As he tried to get up
Someone hollered "Don't bend,"
Get to the phone
for an ambulance we'll send.

Dave Ewing climbed the steps
A tooth needed fixed,
I bet he thought
The building had been blitzed.

He told George & Helen
That Pat lay on the floor,
And it shook those poor people
Right down to the core.

George rushed to Pat's side
To console best he could,
Pat said his back felt
Like it was made out of wood.

The ambulance arrived
And they strapped poor Pat in,
And hauled him down the stairs
At the price of a few shins.

Now Pat's recovering nicely
Thanks to everyone's help,
But he still hasn't found
The rest of his scalp.



Tally Ho!
As the holiday nears,
we wish you the most
treasured gifts of all...
peace and love. For your
loyalty and friendship,
our sincere thanks.

M & S Radiator Repair

M & S Oil Co.

Holiday "SPECIAL"

OLD STYLE

Warm or Cold \$315
12 Pak Bottles

OPEN
10 a.m. to 6 p.m.
Dec. 24th

Merry Christmas and Sincere Thanks!

RAIN TREE

Drive-In
Liquor

5th & Main — Wayne — Ph. 375-2090

PRATT, WACKER home improvement

SIDING • INSULATION • SEAMLESS GUTTERS
WATER CONDITIONERS • CHAIN LINK FENCES

BILL PRATT

Owner
371-8119

301 N. 4th St. • Box 346
Norfolk, NE 68701

Call 402/371-1676
Anytime

LYNN GUNDERSON, Representative
Wayne 375-3429 Norfolk 371-1676



Learn how you can
make money
when you're not spending it



Switch your checking account to Columbus Federal and you'll earn 5% interest on your checking dollars. It's as easy as that.

4 Convenient Checking Accounts

- Husker Account** \$3 per month service charge
No minimum balance required
- Custom Account** FREE checking with \$300 minimum balance (if minimum goes below \$300, a service charge of \$3 will be assessed)
- Golden Age Account** FREE to customers age 60 and over
- Fiduciary Account** Estate or Guardianship, free when court appointed

Open your new checking account today and get 50 personalized checks FREE plus a handy penlight keychain. Accounts are activated Dec. 31st.

So why run all over town when you can enjoy the convenience of having all your money earning interest in one family financial center.



WAYNE OFFICE 220 West 7th Street
Wayne, Nebraska Ph. 375-1114

Columbus Wayne Seward Fremont York

HEY KIDS!

ENTER NOW!

Win Cash Prizes

Christmas Coloring Contest



READ THESE CONTEST RULES CAREFULLY!!

1. Contest is limited to boys and girls up to and including eighth graders. Coloring must be done entirely by contestant.
2. Select one of the GREETING advertisements in this paper and color it. Have your parents look through the issue with you to aid you in selecting the proper ad to color. Do not color ads which are not Holiday Greetings.
3. All entries must be received in The Wayne

Herald office on or before Monday noon, December 29, 1980, to be eligible for prizes. Official entry blank or facsimile thereof must be attached to reverse side of colored greeting.

4. Any materials may be used to color the pictures.
5. Contest will be two divisions — Div. I for Kindergartners, First, Second and Third Graders; Div. II — Fourth through Eighth Graders.

6. Prizes will be awarded on the basis of originality, neatness, accuracy and appearance. Judges' decisions are final. First prize winners in each division will be awarded \$8 in cash. Second and third prize winners will receive \$5 and \$3 respectively in each division.

7. Families of Wayne Herald employees are not eligible to enter the contest.

Bring or Mail Your Entry To

The Wayne Herald

114 Main Street — Wayne, Nebraska

BY NOON DECEMBER 29, 1980



Name _____

Age _____ Grade _____ School _____

Parent's Name _____

Address _____

Div. I _____ Div. II _____

(Check One)

Color a Greeting in This Issue Of The Wayne Herald and Win Cash Prizes!

THE WAYNE HERALD

Daily Bonus Bucks Drawing
8 p.m. Weekdays
3 p.m. Weekends!

HOSKINS NEWS / Mrs. Hilda Thomas 585-4348

Christmas Dinner In Reichert Home

Hoskins Garden Club met in the home of Gladys Reichert for a no-host Christmas dinner at noon last Thursday.
President Mrs. Carl Wittler opened the meeting with a poem, "Christmas." Members responded to roll call with a Christmas gift they especially remember. New yearbooks were distributed and reviewed.
The president had charge of the program with all members taking part.

Medical Dispensary," with all members taking party.
During the business meeting, Mrs. Robert Gnirk and Mrs. Alvin Wagner were re-elected vice president and reporter respectively. The group packed Christmas boxes for shut-ins of the congregation.
Mrs. Wagner was coffee chairman for the no-host lunch.
Next meeting will be Jan. 15. Mrs. Alvin Wagner will have the topic.

Christmas Dinner
Members of the Get-to-Gether Card Club met at the Cattle Shed in Norfolk for a 12:30 p.m. Christmas dinner last Thursday.
The afternoon was spent at cards, with prizes going to Mrs. Fred Brumets, high, Mrs. Herman Opfer, second high, and Mrs. Ann Nathan, low.
Members exchanged gifts, cookies and candy.
Next meeting will be Mrs. Ann Nathan on Jan. 15.

Open House
Bruggeman Oil Co. held its annual Christmas open house Saturday evening.
Nearly 150 guests attended from Iowa, Wayne, Winslow, Norfolk, Stanton and Hoskins.
A soup supper was served following the social hour.

Golden Age Fellowship
The Golden Age Fellowship group of the Peace United Church of Christ met at the church last Thursday evening.
The Rev. John C. David had devotions and the group sang Christmas carols. The Rev. Maurice Riedesel, who is serving as a missionary in Chile, South America, spoke and showed slides of his work there.
A no-host lunch was served at the close of the evening.

Trinity Evangelical Lutheran Church
(Wesley Brass, pastor)
Thursday: Christmas song service, 10:15 a.m.
Sunday: Worship, 10:15 a.m. Wednesday: New Year's Eve communion service, 7:30 p.m.

Zion Lutheran Church
(Robin Fish, pastor)
Thursday: Christmas Day service, 8:45 a.m.
Sunday: Worship, 8:45 a.m.; Sunday school, 9:45.

LWMS Meeting
The Lutheran Women's Missionary Society met last Thursday afternoon.
The Rev. Wesley Brass had devotions. Mrs. Leonard Marten was leader for the topic, entitled "Preaching the Word of a

The Hoskins rescue unit was called Thursday night to take Rick Austin to a Norfolk hospital. Austin was injured in a one car accident about two miles southwest of Hoskins on Highway 35.
Mrs. Ward Johnson entered the Lutheran Community Hospital in Norfolk Friday.

Best Wishes for the Holiday Season!



Ad Prices Effective thru Monday, December 29, 1980

IGA TableRite
Canned Ham
\$9.49
5-Lb. Can

Quarter Loin Chops

\$1.29
Lb.

Succulent Shoulder Butt Pork Roast Lb. **\$1.09**

Armour Royal Roaster - Fresh (5 to 7 Lb. Avg.) Roasting Chicken Lb. **88¢**

We also have many Specialty Meats Available!

USDA Grade A Young Tom Turkeys (16-22 Lb. Avg.) **79¢** Lb.

IGA Master Chef - Self basting - Self-timing Turkey Breasts (4 to 6 Lb. Avg.) **\$1.59** Lb.

Armour Golden Star - Self basting Boneless Turkey (5 to 7 Lb. Avg.) **\$1.69** Lb.

Wilson's Certified - Center Cut Ham Steak Lb. **\$1.89**

Armour Star Boneless Half Hams (3 to 4 Lb. Avg.) **\$1.99** Lb.

Lean, Meaty Pork Steak Lb. **\$1.19**

Wilson's Corn King - Chunk Braunschweiger Lb. **89¢**

Oscar Mayer "Red" Beef Jumbo Cheese Wieners 1-Lb. Pkg **\$1.49**

Wimmer Jubilee Sausage **\$1.99** Lb. Slim Jim Beef Cervelat **\$2.19** 11-Oz.

IGA Assorted Varieties **Cake Mix**
69¢
18 1/2-Oz. BOX

IGA - Ready to Spread Vanilla or Chocolate Frosting **99¢**
16 1/2-Oz. Ctn.

IGA Macaroni & Cheese Dinners 7 1/4-Oz. Boxes **4/\$1**

IGA Crispy Rice 13-Oz. BOX **99¢**

IGA Flour 10-Lb. Bag **\$1.59**

M & M's Brand Plain or Peanut Chocolate Candies 16-Oz. Pkg **\$1.79**

Shortening 5-Lb. Can **\$2.19**

Mandarin Oranges 11-Oz. Can **59¢**

Quik-Medley 9-Inch Paper Plates 50-Ct. Pkg **\$1.59**

IGA Assort. Flavors **Ice Cream**
\$1.19
1/2-Gal. Ctn.

Blue Bonnet Margarine 1-Lb. Qtrs. **55¢**

IGA Frozen Whipped Topping 8-Oz. Ctn. **49¢**

"Your Choice" - Blue Bunny Mix or Match Ea. Ctn. **2/89¢**
* Sour Cream (8-oz.) * Chip Dip (8-oz.)

Pillsbury Crescent Rolls 8-Oz. Ctn. **79¢**

Kraft American Steak Pak Cheese Singles 16-Oz. Pkg **\$1.99**

Green Giant Spears or With Cheese Frozen Broccoli 10-Oz. Ctn. **79¢**

Banquet Pumpkin or Minic Frozen Pies 20-Oz. Pkg **69¢**

Chet frozen Pumpkin Pie 40-oz. pkg **\$1.59**
Pet Deep Dish 12-Oz. Pie Shells 2-Ct. Pkg **79¢**

We will close Christmas Eve at 4:00 and be closed all day Christmas!

Blue Bunny Egg Nog **97¢**
Qt.

25-Oz. Label All Dish Detergent 50-Oz. Box **\$1.69**
Kraft 1000 Island Salad Dressing 16-Oz. Btl **\$1.19**
Puffs White or Assort Facial Tissue 280-Ct. Box **92¢**

Coke - 7 Up - Tab 32 oz. 6 Pack **\$1.69** Plus Deposit

IGA Miniature or Regular Marshmallows 10-Oz. Bag **3/\$1**

Del Monte Juice Packed Crushed, Chunk or Sliced Pineapple 15 1/4-Oz. Can **59¢**

IGA "Your Choice" Vegetables 16-Oz. Cans **3/\$1**

* Cut or French Style Green Beans * Cream or Whole Kernel Corn

IGA Blended Fruit Juice 46-Oz. Can **89¢**

Viva Decorated Napkins 140-Ct. Pkg **69¢**

Happy Holidays!

IGA Economy Aluminum Foil 12 x 75 Roll **\$1.19**

Generic Fireplace Logs 4-Lb. Ctn. **99¢**

IGA White Bread 1-Lb. 2-Pk **3/\$1**

Roman Meal Sandwich Bread 1-Lb. 2-Pk **89¢**

Showboat Cut Yams 25-Oz. Can **69¢**

COUPON-COUPON
Thomas E. Wilson Extra Lean Honey Glazed Ham **\$7.77** 3-Lb. Can
Expires 12/29/80

IGA TABLERITE DUPON-COUPON-COUPON
IGA-TableRite Beef Chub Summer Sausage **\$1.89** 12-Oz. Chub
Expires 12/29/80



Hope your holidays are crammed full of the treasured gifts of Christmas.

Thanks for your faith and trust.

First National Agency
Dick Ditman, manager.

Editorial

Senator to Help Open Foreign Marketing

CAPITOL NEWS
By Melvin Paul
Statehouse Correspondent
The Nebraska Press Association

The five states in the Old West Regional Commission are sending a Nebraska state senator to Germany to direct marketing and open doors for exportation of agricultural and other goods from the region.

Gov. Charles Thone recently announced on behalf of governors in the Old West States that Sen. Walter George of Blair, a native of West Germany, has been appointed director of the commission's overseas marketing office in Frankfurt.

The announcement was viewed in many quarters as good news for Nebraska and the other Old West states — Montana, Wyoming and North and South Dakota. George's familiarity with both the Midwest and Germany is viewed as a major plus.

George is halfway through his second four-year term as a legislator from the 16th District, which includes Washington,

Thurston and Burt counties. He currently serves as manager of the Blair Chamber of Commerce, a position that could be a major plus when his duties turn to promotion of the Old West region.

The 51-year-old lawmaker, a former college professor, attended higher education institutions in Germany before coming to the United States in 1954.

George, who will officially resign his legislative seat Dec. 31, expressed some sadness about leaving the Unicameral. But at the same time he appeared pleased with the appointment and quickly noted that promoting Old West states overseas is something that has to be done.

Urban affairs is open

The appointment of Blair Sen. Walter George to the directorship of the Old West Regional Commission's European Marketing Office in Frankfurt, West Germany, leaves a hole in the Nebraska Legislature.

George was expected to be re-elected next month to the chairmanship of the Urban Affairs Committee, a panel that admittedly receives little publicity but handles some major legislation. His recent appointment, however, means the position is more or less up for grabs.

Several present and former Urban Affairs Committee members would seem logical successors to George. One such lawmaker is George "Bill" Burrows of Adams, who recently announced his intention to seek the post.

Burrows, a farmer, spent two years on the committee, in addition to other assignments on the Revenue and Agriculture committees. He considers himself a "strong

agricultural spokesman," and says he isn't under the influence of any city or group.

George's successor — and other important chairmanship and leadership positions — will become the focus of legislative attention when lawmakers convene in Lincoln Jan. 7. Many senators are predicting hot and lively organizational activities, but if past sessions are any indication, the Urban Affairs Committee won't be the focus of the most intense and spirited debate.

Insanity pleas

It's beginning to look like the 1981 Legislature again might be tackling the issue of insanity pleas in Nebraska.

In early 1980, just months after Erwin Charles Simants was found innocent by reason of insanity in the murders of six members of a Sutherland family, several legislative bills were introduced that addressed the insanity plea.

The proposals included measures to shift the burden of proof, a move that supporters

would require the defense to prove insanity instead of requiring the prosecution to prove insanity. The latter charge, which is now part of state law, was an unrealistic burden, the supporters said.

In addition, some claimed in offering legislation that the public is misled when a defendant admits guilt yet is deemed innocent by reason of insanity.

Last year's legislative proposals got clogged in the legislative machinery and were laid to rest at the end of the session. The issue, however, has resurfaced.

But this time it's the judges and mental health officials who are talking about insanity pleas. Their comments likely will be heard and discussed by interest legislators, and legislation no doubt will surface again in 1981.

Nebraska Supreme Court Chief Justice Norman Krivosha recently suggested changes in how the state should deal with people who are found to be innocent by reason of insanity.

Nebraska law now stipulates that a person like Simants is committed to a regional center until psychiatrists decide he is ready to re-enter society. Krivosha proposed changes in that section of the law.

Krivosha's comments prompted reaction from Dr. Klaus Hartmann, superintendent of the Lincoln Regional Center. Hartmann said it was fine if society wanted to make sure defendants such as Simants "pay a price" after their mental health problem is taken care of. But he said it would be wrong to keep those people in regional centers.

Such offenders, he suggested, should instead be placed in a penal institution. He reasoned that doing it the other way would turn a regional center into a prison, which he said would effectively undermine the hospital's mission.

Regardless of what alternative is best, the recent public debate can almost certainly be expected to spark legislative interest. And that, if past performances are true to form this year, will result in legislative consideration of the issue again in 1981.

Social Security Facing Problems Again

Social Security is in deep trouble again. The combination of rising benefit payments pegged to inflation, and demographics — more older people collecting benefits — threatens the system's financial base.

And not even the infusion of massive new funds, starting Jan. 1, 1981, when Social Security taxes go up again, can avoid the difficulties that lie ahead. Both the tax rates and the wage base will go up sharply — by almost 25 percent for some workers. Consequently, Social Security taxes are expected to take \$170 billion from workers and employers in 1981, up \$20 billion over 1980, leaving that much less for the investment needed for the nation's economic growth.

The "Washington Post," in a recent editorial, recognized the problem. "Social Security taxes that you pay this year are not held, but are immediately paid out to this year's beneficiaries. There's very little (left) to invest."

The problem stems from soaring benefit payments and rising numbers of retirees collecting benefits compared to workers paying taxes.

In a recent report on Social Security and pensions, the Joint Economic Committee of Congress points out that in contrast to 1950 when total retirement, disability and survivor benefits accounted for 2 percent of the Gross National Product, these benefits in 1979 equaled 8 percent of GNP. All we pro-

duce as a nation in goods and services.

How can we provide retirees with an adequate income, yet still leave workers and business with enough funds to invest and keep our economy growing?

Part of the answer, in the opinion of one of the nation's leading business economists, Dr. Richard W. Rahn, vice president and chief economist of the U.S. Chamber of Commerce, is a tax policy which encourages greater supply of capital and labor by reducing the existing tax bias against saving, investing and working.

But the obvious solution — reducing the size of benefits — may be politically impractical.

"The best safety valve," Dr. Rahn and Kenneth D. Simonson, tax economist for the U.S. Chamber, said in a recent article, "is sustained real economic growth, to encourage more private retirement savings, keep intact the value of existing savings, and enable a slower growing workforce to afford the tax burden of paying reasonable Social Security benefits to an expanding retired population."

In turn, the key to sustained economic growth is a tax system which allows an adequate after-tax return on investments of capital and human effort. To achieve such a tax system, we must substantially reduce marginal tax rates on corporate, personal and capital gains income, reform our out-

moded depreciation system, which penalizes productive investment, increase the availability of tax deferred retirement savings plans, and lower the tax bias against savings and investment generally."

To accomplish all this the U.S. Chamber, the largest U.S. business federation, supports a comprehensive new tax policy in the new Congress.

— A new system of depreciation for business investments, called the 10-5-3 plan, which will speed up the recovery of capital costs (10 years for structures, five years for equipment and machinery and three years for autos and light trucks).

— Lower corporate tax rates, enabling companies to retain a larger share of after-tax earnings.

— A combination of tax changes that will encourage people to increase savings, including changes to expand individual retirement programs or to supplement those already financed by employers. "Just as broad reduction in the tax bias against savings and investment will help all retirement savings, so too, these retirement-oriented changes would improve investment overall. That is because funds placed in individual and group tax deferred programs are added to the pool of private investment capital."

— Across the board cuts in individual tax rates in order to stop penalizing taxpayers who either work their way into new brackets

or are pushed there by inflation.

Reversing the inflation/tax syndrome will take time. But it must start somewhere — and a new tax system designed to supply vast sums of money for investment and economic growth is the wave of the 1980's. Out of that growth also would come ensured security for future generations of retired American workers and their families.

Bulletin from the war against paperwork

One of the perennial problems in the Nation's Capital is trying to simplify the maze of paperwork that flows in and out of the federal bureaucracy.

The Army, it seems, is not to be outdone in the Battle Against Paperwork. It survived Valley Forge, scaled the heights with Teddy Roosevelt and stormed the European fortress in World War II with General Patton.

Now, according to Washington Watch, regulatory newsletter of the U.S. Chamber of Commerce, it has mounted a secret weapon in the war against red tape and government paperwork.

The Army has invented a General Purpose Form which is so simple any school child could have thought of it. In fact, the new form looks like an ordinary sheet of ruled tablet paper — a blank sheet with ruled lines.

The form's creators, at the Headquarters of the 94th U.S. Army Reserve Command in Hanscom, Mass., say it is flexible enough to "conform to specific uses by inserting appropriate titles and rule lines."

"Other federal agencies," comments the newsletter, "should adopt this form. OSHA could use it to record the increased workplace injuries it has caused. EPA could use it to keep track of the businesses it has forced into bankruptcy. And the Energy Department would use it to explain how it has managed to make the energy crisis worse."

In slow times it could be readily adapted to play tic tac toe. But who has time in Washington to play tic tac toe when you can sit around reinventing the wheel?



WE ALL WANT TO HEAR ABOUT IT!
WRITE A LETTER TO THE EDITOR

A Merry Christmas

Christmas is a time for giving. The Rev. Eddie Carter, in a Yuletide message on Page One, reminds us that "every gift, though it be small, is in reality great if given with affection."

We hope that at least some of us have not been caught up in the rush to buy gifts, but have taken at least a fleeting moment to recall the true meaning of Christmas. The giving of gifts is symbolic of the giving of love that a baby boy wrapped in swaddling clothes nearly 2,000 years ago has given the world.

A very Merry Christmas to everyone. We hope for peace. Dan Field, Editor

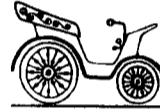

WAY BACK WHEN

10 years ago

December 24, 1970: A confidential farm counseling association which may be just the thing some farmers need to help them better their operations has been formed for Northeast Nebraska.

Ernest Muhs, Mr. and Mrs. Floyd Glassmeyer and Elmer Roemhildt, were among 41 Northeast Nebraskans attending the annual national convention of the National Farmers Organization of Louisville, Kentucky.

Bids for the new insurance of the Wayne State College buildings will be opened Jan. 17. The company which currently insures revenue-bond buildings at Wayne is generally withdrawing from insurance of college buildings nationwide, apparently because of heavy losses at some universities.

15 years ago

December 23, 1965: Pressure kept going down and down until there was just a trickle in Dixon spigots in homes and business places Tuesday morning it was found that someone had hit a fire hydrant, breaking it off. The strange thing was, there were no vehicle tracks to indicate such an accident.

Someone broke into Dixon Motors on the west end of Dixon by forcing open the rear door. They then took tools and equipment but as far as could be determined no merchandise or parts were missing. Chris Bargholz, county veterans service officer, has volunteered to help Wayne county residents complete annual income questionnaires required by the veterans administration office in Lincoln.

Two more big farm sales are being planned in this area during the next ten days. One is Tom Bressler's and the other is Clarence Schlines'.

20 years ago

December 22, 1960: Seven lots in Wayne's Hillcrest addition belonging to the Bennett Viken estate were sold at a sheriff's sale last Monday at the Wayne courthouse. About 2,500 people viewed the new building of the First National Bank of Wayne during their open house Saturday. Dale L. Fischer,

25 years ago

December 22, 1955: Willard Wiltse, owner of Beckenhauer Service, was elected president of Wayne's Chamber of Commerce Tuesday night. He succeeds Robert McLean Marlan Carlson, son of Mr. and Mrs. Albert G. Carlson. Wayne, was among more than 400 University of Kansas students and faculty members who took part in the annual Christmas vespers services at Lawrence Sunday.

30 years ago

December 26, 1950: The Wayne County Selective Service office has been notified of a call for 10 men to be inducted for military duty by Jan. 25. Local Methodists will join Sunday, Dec. 31 with the denomination's nearly nine million members in a national mid-century prayer for peace, according to the Rev. A. B. Gray, pastor of Wayne First Methodist Church. Wayne Public Library opened Tuesday morning after being closed almost four weeks while damage caused by a broken water pipe could be repaired. Fourteen students from Wayne State Teachers College have been named for inclusion in the 1950-51 edition of Who's Who among students in American universities and colleges, according to word received by the college from H. Pettus Randall, editor of the publication.

YULETIDE GREETINGS

Though times may ever change, replacing old customs with new, one thing that will never change is our warm wish to you... Merry Christmas!

Wayne Grain & Feed

PEACE ON EARTH

BECAUSE THE GOOD WILL OF THOSE WE SERVE IS THE FOUNDATION OF OUR SUCCESS
IT'S A REAL PLEASURE
AT THIS HOLIDAY TIME TO SAY "THANK YOU"
AS WE WISH YOU A MERRY CHRISTMAS
A FULL YEAR OF HAPPINESS AND SUCCESS.

from
State-National Farm Management
Feliz-John-Mary-Mary-Galen

Jerry Junck Sings for Seniors

Carroll Senior Citizens held their Christmas party and gift exchange Friday. Jerry Junck entertained the group by singing several Christmas carols, accompanying himself on the guitar.

Mrs. Cliff Bethune and Mrs. Emil Hank were winners of a Christmas game contest, followed with a cooperative lunch.

The group met last Thursday to pack 16 Christmas boxes for shut-ins and Carroll area persons residing in nursing homes.

Bingo was the entertainment at the Senior Citizens Center Dec. 16. Prizes went to Mrs. Elery Pearson, Mrs. Ruby Duncan and Mrs. Louise Boyce.

Mrs. Jay Drake and Mrs. Walt Lage were winners at cards at the Senior Citizens Center Dec. 15.

presented Sunday evening by Sunday school youngsters of St. Paul's Lutheran Church.

Mrs. Dennis Rohoe, Sunday school president, was in charge of the program. She was assisted by teachers, including Mrs. Lumir Buresh, Mrs. Dennis Junck, Mrs. Robert Hall, Mrs. Dorothy Isom, Janea Isom, Mrs. Murray Leicy and Mrs. Monty Granfield.

Twenty students participated. The Rev. Robin Fish had the Christmas message and prayer, and Mrs. Edward Fork accompanied the children who sang several songs. She also accompanied group singing of Christmas carols.

About 45 persons attended a coffee hour sponsored by the Ladies Aid following the program.

Edmonds and Mrs. Randy Schluhs met Dec. 17 at the Methodist Church fellowship hall.

The group went Christmas caroling and returned to the fellowship hall for hot chocolate.

A "Teen of the Church" plaque was purchased by the church and presented to AFY members.

The group practiced a song they planned to sing at the Christmas program Dec. 22. Lunch was served by Valerie Eddie and Trevor Hurlbert.

New officers will be elected at the next meeting, on Jan. 14.

School Program

Nine students in School District 68 presented a Christmas program Friday evening. Their teacher is Mrs. Brooks Widner of Wayne.

Lunch was served for students, teachers and patrons of the district.

Meet for Bridge

Mr. and Mrs. Dean Owens entertained the GST Bridge Club Dec. 13. Prizes were won by Mrs. Merlin Kenny, Erwin Morris and Mr. and Mrs. Stan Morris.

The next meeting will be Jan. 23 in the Erwin Morris home.

Star Supper

Star Home Extension Club members and their husbands had supper Dec. 9 at Ron's Steakhouse in Carroll.

Cards were the entertainment, with prizes going to Mr. and Mrs. Don Harmer, Mrs. Keith Owens and Milton Owens. A gift exchange was held.

Mrs. Don Harmer will be the Jan. 13 hostess.

Delta Dek Bridge

Delta Dek Bridge Club met with Mrs. Perry Johnson last Thursday receiving prizes were Mrs. Ann Roberts, Mrs. Esther Batten, Mrs. Marian Jordan and Mrs. Ruth Jones.

The Jan. 2 meeting will be with Mrs. Ruth Jones.

Christmas Dinner

Mrs. Ruth Jones entertained the Hillcrest Home Extension Club at a Christmas dinner and card party Dec. 16. All members and their husbands were present.

Pitch was the entertainment and prizes went to Lloyd Morris, Perry Johnson, Mrs. Marian Jordan and Mrs. Emma Eckert.

The Jan. 20 meeting will be with Mrs. Emma Eckert.

Forks Hosts

Mr. and Mrs. Edward Fork

were hosts Saturday evening for the Happy Go Lucky Pitch Club.

Receiving prizes were Mr. and Mrs. Clair Swanson, Mr. and Mrs. Arnold Junck and Lem Jones.

The Arnold Juncks will host the next party.

Cooperative Supper

The EOT Club held its annual cooperative Christmas supper Friday at the Woman's Club room in Wayne with 17 families attending.

Guests were the George Reuters, Mrs. Vera Peterson and Mrs. Dorothy Thun.

Cards furnished the entertainment, with prizes going to Mrs. Wilbur Heftl, Mrs. Ray Loberg, Mrs. George Reuter, Dale Claussen and Lowell Rohlf.

Mrs. Roger Willers will be the January hostess. The meeting has been changed to Jan. 8 because of New Year's Day falling on the regular meeting date. Mrs. Wilbur Heftl will be co-hostess.

The Ivan Johnsons of Concord and the Perry Johnsons of Carroll went to Lincoln Dec. 17 to visit with the men's sister, Emma Fredrickson, who is a resident of the Tabitha Home.

The Patrick Finns, Amy and Joe, went to Lincoln and spent Dec. 14 in the David Otteman home.

Mike Finn, who attends the University of South Dakota at Springfield, arrived last Thursday to spend the holidays with his parents, the Patrick Finns.



Sunday School Program

"Symbols of Christmas" was the theme of a program

All Faith Youth

Fourteen members of All Faith Youth (AFY), the Rev. Kenneth

A reminder from Betty Addison:

Interest Earning Checking is coming to Midwest Federal.



You earn interest on the money you have in your savings account. Soon you can earn interest on your checking account balance. That means the idle money you now have in an ordinary checking account won't be idle anymore — that is if you put it in a Midwest Federal Interest Earning Checking Account. It's the beginning of an exciting new era in check writing.

It starts here at Midwest Federal on December 31st, but you don't have to wait until then. Watch for early sign-up announcements and more details. Or you can come in anytime and ask me more about Interest Earning Checking.

...it's great to be a Midwesterner!



Midwest Federal SAVINGS AND LOAN
4th and Main
Wayne

OUR APOLOGY...

Please accept our sincere apologies for being OUT OF STOCK on the Wear-Ever popcorn pumper, featured in this week's ad. Demand on this item has exceeded supply. Rainchecks will be issued on this item, however delivery cannot be guaranteed prior to Christmas. It is our hope this does not inconvenience our valued customers.

Sincerely,

PAMIDA

Fire Damages Wall

WAYNE VOLUNTEER Fire Department personnel were called to the John Denton house at 411 Sherman Street about 9 a.m. Monday when wood around a fireplace caught fire. Damage was estimated at about \$2,500 to the fireplace and wall above, with some smoke and water damage reported as well.

Summer Applications Open

Applications for summer employment in the Nebraska Vacation Guide Program will be accepted through Feb. 27. This is the ninth year for the program which is sponsored by the Nebraska Department of Economic Development.

Recruitment information has been sent to college placement centers, high schools and chambers of commerce across the state, according to Kimberly Behrens, coordinator of the program.

The Nebraska Vacation Guide

Program is designed to promote Nebraska attractions, services and resources by encouraging travelers to spend more time in the state. Vacation Guides welcome travelers at Interstate 80 rest areas across the state, according to Behrens. Guides will work from June 1 through Aug. 14 after receiving an intensive training program and statewide-tour of major attractions.

Persons interested in more information about the 1969 Nebraska Vacation Guide Program should contact their local Chamber of Commerce, or the Nebraska Department of Economic Development, Vacation Guide Manager, Box 94666, Lincoln, Neb., 68599.

BILL'S CW STORE HOURS 8 A.M. - 9 P.M. Mon. thru Fri. 8 A.M. - 9 P.M. Saturday 8:30 A.M. - 6 P.M. Sunday Prices good Wednesday, December 24 thru Tuesday, December 30		TONY'S PIZZA Hamburger, Sausage & Pepperoni Reg. \$1.79 \$1.39		GILLETTE ICE CREAM 5-qt. bucket ALL FLAVORS \$3.29	
NOTICE: WE WILL CLOSE AT 5:00 P.M. WEDNESDAY, DECEMBER 24 & WILL BE CLOSED CHRISTMAS DAY					
BREAD Large 1-lb. Loaf 59¢		GILLETTE NORDICA COTTAGE CHEESE 24-oz. cin \$1.19		KRAFT AMERICAN SINGLE CHEESE 12-oz. Pkg \$1.49	
BREAD 3 1-lb. Loaves \$1.00		KRAFT PHILADELPHIA CREAM CHEESE PHILADELPHIA CREAM CHEESE 79¢		FULL QUART COKE OR 7-UP 22-oz. bottle Plus Deposit \$1.69	
BROWN N SERVE ROLLS Pkg. of 12 39¢		Potato Chips triple pack 79¢		LARGE VARIETY OF NABISCO SNACK CRACKERS WHEAT THINS SOCIABLES, BACON DIXIES, TRISCUIT SNACK SHAPES CHICKEN in a BISKIT 89¢	
HALF & HALF 1% MILK 1/2 Gallon 39¢		FRITOLAY DORITOS 7-oz. 16-oz. Box \$1.09		CLEAN-UP SPECIALS CHECK THE END OF THE AISLES FOR THEM	
PRODUCE NEW HAVEL SUNBLIST ORANGES \$1.69		APPLES 3-lb. Bag 99¢		FRUIT BASKETS AVAILABLE FOR CHRISTMAS	

WE WILL CLOSE AT 5 PM WEDNESDAY DECEMBER 24 & CLOSED ALL DAY FOR CHRISTMAS, THUR., DECEMBER 25

MERRY CHRISTMAS FROM EVERYONE AT BILL'S GW

HAMS	Half \$1.69	Whole \$1.79
WIMMER'S HONEY LOAF	6-oz. pkg. \$1.09	
WIMMER'S ALL MEAT OR COURSE RING BOLOGNA	15-oz. Ring \$1.99	
HORMEL COCKTAIL SMOKIES	\$2.19	
FRESH PORK HOCKS	59¢	
BOYER'S POLISH SAUSAGE	\$1.39	
DELICATESSEN		
WIMMER'S SUMMER SAUSAGE	lb. \$2.59	
SHURFRESH LARGE BOLOGNA	lb. \$1.19	
PRAZINE MAID BRAUNSCHWEIGER	69¢	
FRENCH FRIES	1 Serving 35¢ 2 Servings 65¢	
FRIED CHICKEN	\$3.49	
With your choice of 2 sides or 3 sides \$4.99		

THE BEST - IN - TOWN LEAN

GROUND BEEF	Lb. \$1.19
GROUND CHUCK	lb. \$1.49
HORMEL LITTLE SIZZLERS	12-oz. pkg \$1.19
LEAN BONELESS STEW BEEF	LB \$1.79
WIMMER'S SKINLESS WIENERS	1 1/2-lb. Bag \$2.59
FAMILY PACK FRYERS	lb. 51¢
USDA Grade A Whole FRYING CHICKENS	lb. 55¢
FARMLAND SAUSAGE LINKS	12-oz. Pkg 99¢
FARMLAND BACON	lb. \$1.39
VALUABLE COUPON CLIP ME!	
10¢ OFF WITH THIS COUPON	
ARMOUR STAR WIENERS	12-oz. Pkg 99¢

O HOLY NIGHT

Upon hearing the glorious message, shepherds and the Wise Men came to worship and adore Him. This Christmas let us rejoice and celebrate, as we too, proclaim the King.

Joanie Designs
Joanie & Stan Bunt

CONCORD NEWS / Mrs. Art Johnson 584-2495

Piano Students Giving Recital

Piano students of Carolyn Hansen and Naomi Peterson will be presented in a recital at the Concord-Dixon Senior Citizens Center in Concord.

The public is invited to attend the program Monday, Dec. 29, at 7 p.m. Coffee and cookies will be served afterward.

Christmas Supper
The Artemis Home Extension Club met Dec. 15 for a Christmas supper with husbands as guests.

Eleven couples attended the supper in the Clarence Rastade home. Pitch furnished the entertainment, with prizes going to Earl Potter and Nadine Borg, high, and Ervin Kraemer and Donna Stalling, low.

Next regular meeting will be Jan. 19 in the Ervin Kraemer home.

Senior Citizens
Concord-Dixon Senior Citizens met at noon Dec. 17 for a potluck dinner and monthly meeting. Forty persons attended.

A sermonette following the meal was given by the Rev. David Newman. Guests were Arthur Doeschers of Wakefield and Lowell Saunders of Dixon, who explained several items during the business meeting.

Melvin Puhman distributed financial sheets to those attending the meeting.

Thank you were extended to the Concord Town Board and community for all the help they have given senior citizens during the past year.

Persons observing birthdays in December were honored with the birthday song. Christmas carols

also were sung by the group. Winners of drawings were Susie Johnson of Concord, a 20-lb. turkey; Viorice Nelson of Laurel; a \$50 savings bond; and Virgil Pearson of Wayne, a quilt.

Senior Citizens will meet again on Jan. 21.

Choir Party
Mrs. Winton Wallin served coffee and Christmas goodies to members of the choir of the Concordia Lutheran Church following practice Dec. 17 in the Winton Wallin home in Wayne.

Mrs. Wallin conducts the choir. A special gift of appreciation was presented to pianist Naomi Peterson.

Celebrate Birthday
The Sarah Circle of the Concordia Lutheran Church traveled to the Hillcrest Care Center in Laurel Dec. 15 for a pre-birthday party honoring the 89th birthday of Ella Olson.

Several other women joined the circle in the chapel of the Care Center for the afternoon. A cooperative lunch was served. Ruth Erwin baked the birthday cake.

Mrs. Gould Hostess
The Women's Christian Temperance Friendship Union met Dec. 16 in the home of Mrs. Howard Gould. Nine members answered roll call with scripture.

Mrs. Elmer Hatfig presented the program, entitled "Abundant Peace," including devotions and a Christmas meditation. The three flag salutes were led by Mrs. Gould.

Mrs. Hatfig gave a pantomime

of "Silent Night" as the group sang. The program also included responsive readings, and Mrs. Hatfig closed with an article, entitled "Prayer Changes Things."

The Jan. 20 meeting will be in Dixon. Mrs. Glen Magnuson will be lesson leader.

Ladies Aid Meets
The Ladies Aid of St. Paul's Lutheran Church met last Thursday at the church for their annual Christmas noon luncheon.

The program following the meal was given by Mrs. LeRoy Koch and included devotions and Christmas carols.

A grocery shower was held for Pastor Helling.

Concordia Lutheran Church
(David Newman, pastor)
Sunday: Sunday school and Bible classes, 9:30 a.m.; worship, 10:45.

Evangelical Free Church
(John Westerholm, pastor)
Sunday: Sunday school, 10 a.m.; worship, 11; evening service with choir cantata, 7:30 p.m. Wednesday: Watchnight service.

St. Paul's Lutheran Church
Thursday: Christmas service, 8:30 a.m.
Sunday: Worship, 7:30 a.m.; Sunday school, 8:30.
Wednesday: Holy communion worship service, 6 p.m.

Soy Profit Meeting Set

Northeast Nebraska soybean producers are invited to attend the first soy profit meeting in Randolph on Jan. 6.

It is one of eight meetings scheduled in Nebraska during January and February co-sponsored by the Cooperative Extension Service, Nebraska Soybean Association and the Nebraska Soybean Marketing and Utilization Board.

The program will run from 9:30 a.m. to 3:30 p.m. in the Randolph House Cafe. The morning coffee and noon luncheon will be provided by sponsors. The program will feature Russell Moomaw, extension crops specialist, on row spacing, plant population, 1981 soybean varieties, and no-till soybean production. George Rehm, extension soils specialist, on fertilizing soybeans. John Hatting, Dupont Chemical Company, on herbicide incorporation. Harold Albrecht, Nebraska Soybean Association representative, on association activities and membership. John Witkowski, extension entomologist, on soybean insect control, and Doug Jose, extension economist, on cost of production and marketing.

Charles Clarks, Cherokee, Iowa, were Dec. 14 guests in the Rowena Clark home.

Richard Johnsons, Lincoln, spent Dec. 14-17 in the Roy E. Johnson home. Tuesday evening, Richard Johnsons and Waldo Johnsons entertained at supper in the Roy Johnson home honoring the host's 92nd birthday. Joining them for supper were Clara Johnson and George Andersons.

Julie Crisp, Laurel, and Brian Johnson were visitors last Thursday evening of Pam Johnson, Lincoln. Julie returned home from college in Missouri for the holidays.

The Doug Krie family, Laurel, were guests in the Everl Johnson home Dec. 16 in honor of their 30th wedding anniversary.

Ernest Swanson was honored last week for his birthday of Dec. 17. Steve Scholls, Sioux City, were Dec. 14 dinner guests. Guests Dec. 14 were Dean Backstroms, Wayne, Pat Erwins and Virgil Pearson. Everl Johnsons called on him Dec. 17.

Melvin Puhmans and Arthur Johnsons were guests in the Dwight Johnson home Friday evening to honor their wedding anniversary.

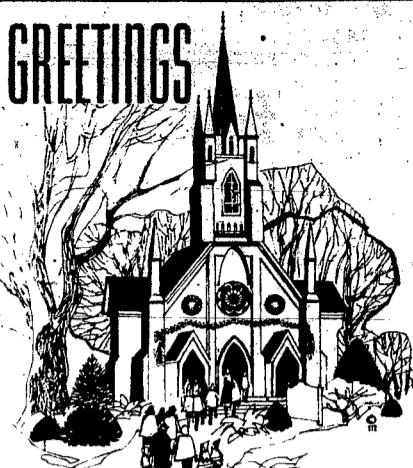

GREETINGS

May the spiritual peace of this Christmas enter into your lives. It's a time of joy... a time to wish everyone the happiness and contentment of the Holy Night long ago. Our sincere thanks to all.

Charlie's Refrigeration



It's Christmas

JOY HOPE LOVE PEACE

Merry Christmas and Best Wishes to all of you from everyone at **Taco del Sol**.

Announcing **NEW HOURS**:
11 a.m.-10 p.m. Sunday thru Wednesday
11 a.m.-11 p.m. Thursday, Friday, Saturday

TACO del SOL

At The Mine Shaft Mall
112 East Second
Phone 375-4347

Photo Specials

COUPON

DEVELOPING & PRINTING
Color Print Film
(C-41 process only)

12 exposure roll	\$1.99
20 exposure roll	\$2.99
24 exposure roll	\$3.49

PROCESSING
20 exposure slides
regular 8 or Super 8mm movies
\$1.19

Limit one roll with this coupon. Offer expires Jan. 4, 1981.

Guaranteed Film Developing

SAV-MOR DRUG

Vahn Rite THE LOFT

PHONE 375 1444

CHRISTMAS GREETINGS

Good friends, join us as we gather together to rekindle the cheerful spirit of a traditional holiday season.

A Merry Christmas to one and all.



Wessell - DeNoeyer & Cooley, D.D.S.

115 West 3rd

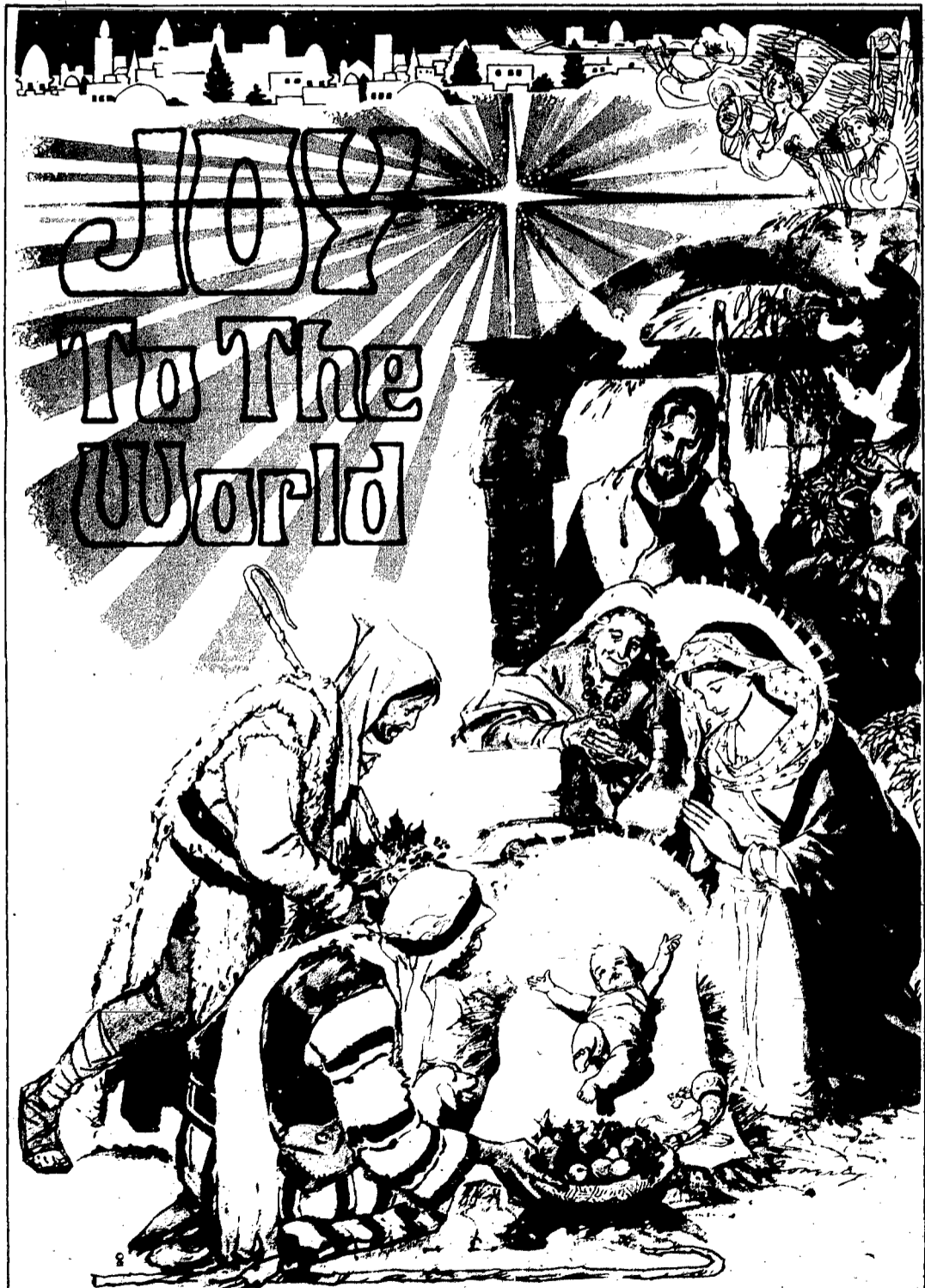

JOY To The World

Hearts fill with wonder as we exult and celebrate the external gifts of this holy time... the love, peace and hope with which we are blessed. The love that holds us together. The peace of this precious day. The hope for peace in a world reborn. We rejoice in the miracle of His birth and for the treasure of your lasting friendship.

SN The State National Bank and Trust Company

ALLEN NEWS / Mrs. Ken Linafelter 635-2403

Allen Music Students Present Annual Christmas Concert

Allen music students in grades kindergarten through 12th grade presented a Christmas concert Dec. 16.

The concert was under the direction of Jeanne Carlson and Helen Mogen.

The program began with selections by the concert band, including "Trombones Triumphant," "American Christmas Festival" and "Jingle Bells Fantasy."

Kindergartners sang "Away in a Manger" and "Jingle Bells." The program also included "Top of the Housatonic" and "Too Fat for the Chimney" by grades one and two and featuring soloist Robin Schroeder; "The Most Wonderful Day of the Year" by grade three; "The Ride of the One Horse Open Sleigh," complete with an open sleigh by grade four; and "Stars That Twinkle and Shine" and "Hap, Happy Snowman" by grades five and six.

The junior high choir sang "A Country Christmas" and "On Christmas Morn." Following selections by elementary and junior high students, the mixed chorus, comprised of nearly 70 members, entered the auditorium singing "O Come, O Come Emmanuel." The audience joined them in three popular Christmas tunes and the choir ended with "A Christmas Celebration." The swing choir sang "Have a Very Merry Christmas," and the girls chorus sang "Secret of the Star" and "A Christmas Garland."

The concert choir concluded the evening with "An Erving Berlin Christmas" and "Carol of the Drum."

Decorations for the concert were done by Mrs. Torczon and

her art students. Cookies, punch and coffee were served following the program by the Music Boosters.

Home from Hospital

Rebecca June Rastede, daughter of Mr. and Mrs. Jon Rastede of Davanport, Iowa, left the Iowa City Hospital Dec. 17 for the first time since her birth.

Rebecca was rushed to the Iowa City Hospital from Davanport when she was born Nov. 16. She underwent immediate heart surgery and later abdominal surgery.

She is now at home with her parents and sister Erin.

Oyster Supper

Allen Masonic Lodge No. 36 AF and AM held an oyster supper last Wednesday evening, followed by a business meeting and election of officers.

New officers are Ken Linafelter, worshipful master; Richard Otson, senior warden; Ed Fahrenholz, junior warden; Irvin Durant, secretary; and Bill Kjer, treasurer.

Installation will be held in January.

Christmas Dinner

TNT Home Extension Club held a Christmas dinner at the Farmer's Cafe last Thursday evening for clubwomen and their husbands.

Attending were the Harold Kiers, the Marvin Wheelers, Emma Shortt, Sarah Haglund, Kathy Wilmes, the Ed Fahrenholzes, the Galan Burnetts, the Leslie Carrs, the Mahlon Stewarts, the Jim Warners and the Lawrence Lindahls.

Cards furnished the evening's entertainment, with prizes going to Mary Burnett and Harold Kjer.

high, and Vernon and Pauline Wheeler, low.

Worship Change

The Allen United Methodist and Dixon United Methodist Churches have announced changes in their worship schedule on Sunday, Jan. 4.

Worship at the Allen church will begin at 9 a.m., followed with Sunday school at 10. Worship at the Dixon church will be at 10:30 a.m. Sunday school will begin at 9:30.

Annual Luncheon

Pleasant Hour Club met in the home of Sophie Lockwood Dec. 16 for their annual Christmas luncheon. Twelve members and a guest, Norma Lockwood, attended. During the brief business

meeting, Sandy Pettit reported on the club serving at the sales of the Stallings and Johnsons. Thank you notes were read from the Jon Rastedes and Dan Kavanaugh's, Silen sisters were revealed with a gift and new names were drawn for the coming year.

First Lutheran Church

(David Newman, pastor) Sunday: Worship, 9 a.m.; Sunday school, 10.

Springbank Friends Church

(Galan Burnett, pastor) Sunday: Sunday school, 10 a.m.; worship, 11.

Community Calendar

Tuesday, Dec. 30: Chattersew Club post-Christmas luncheon, Marlene Swanson, 12:30 p.m. Wednesday, Dec. 31: Blood pressure clinic at Allen Senior Citizens Center, 9 to 11:30 a.m.

Wednesday: Prayer meeting, 8 p.m.

United Methodist Church

(Vivian Hand, pastor) Sunday: Sunday school, 9:15 a.m.; worship, 10:30. Pastor will be on vacation Dec. 25-31. Persons who need to contact her should call secretary Maggie Ankeny, 635-2207 or 584-2331.

First Lutheran Church

(David Newman, pastor) Sunday: Worship, 9 a.m.; Sunday school, 10.

Springbank Friends Church

(Galan Burnett, pastor) Sunday: Sunday school, 10 a.m.; worship, 11.

Wednesday: Prayer meeting, 8 p.m.

United Methodist Church

(Vivian Hand, pastor) Sunday: Sunday school, 9:15 a.m.; worship, 10:30. Pastor will be on vacation Dec. 25-31. Persons who need to contact her should call secretary Maggie Ankeny, 635-2207 or 584-2331.

Community Calendar

Tuesday, Dec. 30: Chattersew Club post-Christmas luncheon, Marlene Swanson, 12:30 p.m. Wednesday, Dec. 31: Blood pressure clinic at Allen Senior Citizens Center, 9 to 11:30 a.m.

Calf Weigh-In Set for Dec. 30 At Auction Yard

More than 225 Wayne County market-beef calves will be weighed at the Wayne Livestock Auction yards on Tuesday, Dec. 30, from 8:30 a.m. to 4 p.m., announced Don C. Spitz, Wayne County Extension agent.

All Wayne County market beef animals for 1985-86 projects will be individually weighed, ear-tagged with 4-H identification tags and implanted with 4-Hers who are participating in the pens or 3 market beef project will also need to furnish feeds to be fed in their ration, beginning cost and estimated market weight and price per hundred weight.

Mrs. Ted Leapley 985-2393



Don't Do Anything Else This Friday & Saturday - December 26 & 27 From 9 a.m. to 5 p.m. But Come To Discount Furniture's Gigantic Sale!

HERE WE GO AGAIN. This is the time of year that the people at DISCOUNT go a little crazy. This is really a chance to save a good sum of money and get a worthwhile investment with it. If you need furniture for any part of your home...and want to really save, now is the time and Discount Furniture Home Furnishings is the place! This special event is going to be for a limited time only...Friday and Saturday Only.

Looking over our inventory after our Christmas sales we find we have got to get rid of a lot of merchandise before we can take inventory. Some items have been here too long or some are being discontinued so we are not just reducing prices but are slashing, hacking or whatever you may call it but we are going to get rid of this furniture. If you want a real bargain, now is the time to buy.

Well enough of this jabber...Let's get down to the nitty gritty. OUR CRAZY UNBELIEVABLE SALE PRICES. Yes, they are crazy, but we're going to move these items now.

Ouch!! It's great furniture for your family room. They are changing the style on this Jan. 1 and we are down to our last set, so it's going to go. Look at this sofa, matching chair and ottoman and rocker, 2 lamp tables and one cocktail table with reg. price of \$719.95. All 7 pc's is yours for just \$419.95. We Mean Business.

Here's a real value for you. Swivel Rockers in various covers. Reg. \$299.95. Take your pick, only \$139.88. They won't last long.

Oh Yes...everything is reduced. Just take a look we are sure you will find something you want.

Need a new dinette?? All our stock of dinettes are on sale. For example a 5 pc. Chromcraft set with 4 swivel caster chairs. Reg. \$719.95, for only \$499.95...or this Daystrom 5 pc. set, originally \$264.50, Only \$189.95. Now you can really save. When it comes to dining room you are really going to save. Look at these sets consisting of table, china, 4 chairs, three styles. Reg. \$939.95. Take your pick, only \$569.88 6 pc's.

SOFAS...LOVESEATS...CHAIRS...DRUMS DRUMS?? No, not really but we've got everything else you could want for your living room. At Discount Furniture we're drumming out prices like these: A Charles sofa in rich luxury velvet that was tagged \$799.95 which we're giving away for \$299.88. Or a Mastercraft Sofa, regularly \$876.00. Tagged to go for only \$399.88. You have to haul this Charles Sofa yourself, Regularly \$829.95, Only \$349.88. Now you must know we mean business. OR how about this Early American Sofa, Reg. \$549.95 for only \$399.88. Check this wood arm sofa with two matching end tables, all 3 pcs. only \$399.88. And the story goes on and on.

WE'VE GOT THOUSANDS OF DOLLARS WORTH OF FURNISHINGS THAT MUST GO NOW... Our display floors and warehouses are jammed packed and now is your chance to save on hundreds of items at give away prices...Some haven't been sold...some have been lost in the warehouse...some are

discontinued...some left odd. We have to move them.

Of course not everything is half off...but in no way will you pay regular price for any item in the store...For 2 days you'll find the best bargains of the year...We must sell hundreds of items that tie up our space and money...prices are not just reduced...PRICES ARE DROPPED, SMASHED, SLASHED...TO GET RID OF THESE ODDS AND ENDS, DISCOUNT AND ONE-OF-A-KIND GEMS...HERE'S ANOTHER EXAMPLE. All wood curio cabinet, Reg. \$299.95. A feat accent price for only \$199.88.

WOW!! Ever wish you could afford a queen size mattress and box spring?? Well Friday and Saturday you can at a price you won't believe. Both pieces are only \$99.88. This is not a misprint. Se we will print it again \$99.88. Limited amount only. OR how about this floor sample water bed complete with frame, heater, the works. Reg. \$545.00, Only \$399.88. 1 Only.

Reading this far, you will know that we are serious...We have truckloads of fine furniture that we intend to sell (or should we say, give away) in 2 days.

Looking for a good regular or queen size Sofa-Sleeper? Choose from brand names you can trust for quality. Many in stock to choose from with sale prices as low as \$288.88. Our building and warehouse is loaded with furniture so, of course, we can't possibly list all the items but we can assure you that our prices are right and lowest in Northeast Nebraska.

In our Bedroom Department, we have a terrific all wood dresser with hutch mirror, 5 drawer chest and headboard that was tagged at \$629.95. Be sure and see this for only \$489.88 or how about this solid oak tripale dresser and mirror, 5 drawer chest and matching headboard that was \$839.95, but is going to go Friday and Saturday for only \$699.88. Seeing is believing, so stop and look at the rest of the fantastic buys we have.

When it comes to recliners we have only the best La-z-Boy starting at \$189.88. See for yourself, there is a difference.

We found some odd and discontinued end tables, all wood. Now specially priced starting as low as \$69.88 OR how about these table lamps we've had too long. We're not just tired of them but were sick of looking at them. Check these out...Starting as low as \$???. Your guess could be only \$1.00...Like we said before this is a crazy sale.

To sum it all up, we say there is no one that can beat our prices no matter how they try. We sell only quality merchandise for lowest prices anywhere. So take advantage of this crazy sale and enjoy a better looking home while saving money. We have any credit plan to fit your budget and free delivery and set up at no extra charge.

HOLD IT! If you haven't read this before you turn the page, you may have missed the savings of your life! Don't stop to think about it, be here 9 a.m. Friday when the doors open.

Use your credit - 90 days same as cash or take 36 months to pay!

2 days only - Friday & Saturday - December 26 & 27 - 9:00 a.m. to 5:00 p.m.

DISCOUNT FURNITURE

1 1/2 Miles North of Wayne, NE

FREE DELIVERY

Phone 375-1885

BELDEN NEWS /

Royal Neighbors Supper

Royal Neighbors Lodge met Dec. 16 in the home of Mrs. Bob McLain for a no-host Christmas supper and party.

Mrs. Lester Meier and Mrs. Charles Hintz were in charge of the entertainment following supper. Gifts were exchanged.

Christmas Party

U and I Bridge Club met Friday at Ron's Steakhouse in Carroll for a Christmas dinner and party. Mrs. Vernon Hokamp and Mrs. Alvin Young were guests.

Receiving card prizes were Mrs. Robert Wobbenhorst, high, and Mrs. Lawrence Fuchs, low. Gifts were exchanged.

Party at Church

The UPY group of the Union Presbyterian Church held their Christmas meeting Dec. 17 in the church parlors.

Mrs. Earl Fish and Mrs. Darrell Graf had devotions and were in charge of the entertainment. Following a gift exchange, Mrs. Fish and Mrs. Graf served lunch.

Brownies Meet

Brownies met Dec. 16 at the fire hall for a Christmas party. Games were played and gifts were exchanged.



The first night game in baseball history was played on June 2, 1883 in Fort Wayne, Indiana.

Treats were served by Rhonda and Angie Stapelman and Bonnie Fish.

Brownies will not meet again until after the holidays.

Presbyterian Church

(Thomas Robson, pastor) Sunday: Worship, 9:30 a.m.; church school, 10:30.

Catholic Church

(Robert Duffy, pastor) Sunday: Mass, 8:30 a.m.

The Robert Harpers were Dec. 16 dinner guests in the Francis Broderick home, Plainview. Mr. and Mrs. Lawrence Fuchs and Patty attended the graduation of Ted Fuchs Saturday at the University of Nebraska-Lincoln.

MERRY CHRISTMAS

We're happy to be of service and thankful for the opportunity to extend a battery of good wishes for holiday happiness to you all.

Coryell Derby Service
Larry - Lee - Ed - Dennis

Let there be CHRISTMAS

Let there be families and friends joined together in love and warmth, linking the old ways and the new. Starry eyed with Christmas joy we send thanks to one and all.

Northeast Nebraska Insurance



Trying Out the Ice

THESE FIVE Wayne youngsters were some of the area ice skaters who were seen fighting extreme cold on the new skating pond at the Wayne city ball park. The five are: Valerie Stalling, age 13; Deborah Kraly, age 11; Kristi Blecke, age 11; Chad Blecke, age 9. The five clowned around on the ice and even did a few acrobatic falls. Since Wayne schools were dismissed for Christmas break, the mischievous students took advantage of the ice. At one time, Monday, some 24 skaters were on the pond.

YULETIDE GREETINGS

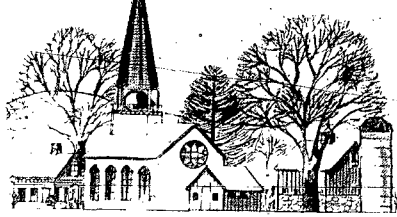

Thinking of dear friends, old and new, and wishing them all a season of unending, old fashioned delights!

Ron's Steakhouse & Garage
Carroll, NE

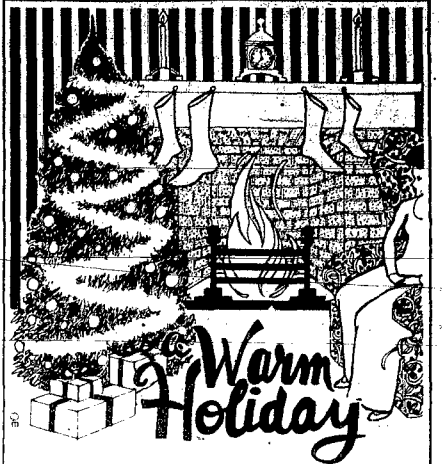

May the magic and mystery of Christmas burn brightly in your hearts. Let our sincere thanks trim your holiday.

Donald E. Koeber, O.D.
Doctor of Optometry



In this season of happy surprises and magic delight, we join Santa in delivering best wishes to our many good friends. Here's to a fun-packed holiday... and thanks for your faithful support!



First National Bank

OUR APOLOGY...

Our "Double" and "Triple Coupon" expiration dates printed in this week's circular are incorrect. The expiration date is December 28, 1980, not November 28, 1980. We regret any inconvenience this might cause you.

Sincerely,
PAMIDA



- Flight Instruction
- Aircraft Rental
- Aircraft Maintenance
- Air Taxi Service

WAYNE MUNICIPAL AIRPORT
ALLEN ROBINSON
East Hwy 35 Ph 375-4664



In a world overflowing with love and good will, let there be contentment for everyone. Thanks to you all.



Peoples Natural Gas Company

WINSIDE NEWS / Mrs. Andrew Mann 286-4461

Aid Packs Christmas Boxes

Theophilus Ladies Aid met Dec. 18 at the church and packed Christmas boxes for Mrs. Anna Reeg; Mrs. Louise Hoeman and Mrs. Sophie Fischer. President Mrs. Harold Ritze called the meeting to order. All members were present and the Rev. Galt Axen was a guest. Emilie Reeg and Mrs. Herman Reeg were honored with the birthday song. A thank you letter was received from the Evangelical Children's Home in St. Louis. Pastor Axen presented the program, which included the Christmas story from the scriptures. Following several Christmas carols, Pastor Axen read a closing poem, entitled "Oh Holy Child." A gift exchange was held and a no-host lunch was served. Next meeting will be Jan. 22 following the annual church meeting. Mrs. Duane Thompson will have the lesson.

Card winners were Mrs. Meta Nieman, high, and Mrs. Fred Wither, low. The Jan. 9 meeting will be with Mrs. Meta Nieman.

Royal Neighbors
Royal Neighbors of America met in the Gladys Reichert home Friday for a routine business meeting. Mrs. Anna Wylie, recorder, read from "Camp Tidings." Christmas greetings were read from Mrs. Festa McCeady, supreme director, and Mrs. Edith Evans of North Platte. Contributions were made to the Nebraska Scholarship Fund, the Nebraska Home Members Fund and the Royal Neighbors Home at Davenport, Iowa. The recorder presented the members with Royal Neighbor calendars and pocket appointment books. A Christmas luncheon was served by Miss Reichert. Johanna Jensen will be the Jan. 16 hostess.

United Methodist Church
(Shirley Carpenter, pastor)
Sunday: Sunday school, 10 a.m.; worship, 11.

Trinity Lutheran Church
(Lon DuBois, pastor)
Sunday: Sunday school, 9:30 a.m.; worship, 10:30.
Wednesday: New Year's Eve service, 7:30 p.m.

St. Paul's Lutheran Church
(John E. Halermann, pastor)
Thursday: Christmas Day services, 10:30 a.m.
Sunday: Sunday school and Bible classes, 9:30 a.m.; worship, 10:30.

GT Pinochie
Mrs. Ida Fenske was a guest when the GT Pinochie Club met in the home of Mrs. Ella Miller Friday.

weekend visitor in the Howard Iverson home.

Darci and Dawn Janke, Lincoln, are spending the Christmas vacation with their parents, the Dean Jankes. Both girls attend the University of Nebraska.

Mary Bowder, Lincoln, is spending the holidays in the Lester Grubb home.

With special thanks for your warmth and friendship we wish you a very Merry Christmas

The HEADQUARTERS
Sheryl - Jenette - Sandy

Merrily, merrily, we sing a song of Christmas and hope its love will add a bright note to your celebration.

Coast - to - Coast
Mel - Ruth - Betty - Denise - Ann - Judy - LuAnn

Today, and always, may you enjoy the unbounded spirit and transcendent joy of Christmas. Our thanks to gracious friends.

KAREL'S FURNITURE
Terry, Ronnie, Anglo & Steve

KAREL'S WATER SYSTEMS
Miko & Erno

Peace... Joy...

TO YOU AND YOURS, MAY THE LIGHT OF CHRISTMAS SHINE IN YOUR HEARTS FOREVER.

Merry Christmas

from **The WAYNE CARE CENTRE**

The Wayne State College Faculty, Staff and Students wish each of you a Merry Christmas and a Happy New Year

The fine working relationship between the college and the community continues to enhance the social, cultural and educational life of the region.

For your participation and support we thank you!

Paid for by WSC Personnel

McDonald's after Christmas sale and clearance

Shown is just a sample of the storewide savings:

Top Quality Print Bath Towel Ensembles

3.99

Bath towel reg. \$6 to \$9. Choose from thick in thirsty sheared or unheated poly and cotton towels in assorted prints and jacquard weaves. Hand towel reg. \$4 to \$5. Washcloth reg. \$2 to \$2.25.

Slightly Irregular Bath Towels Now Only

2.99

Reg. up to \$9 if perfect. Stock up now on beautiful, absorbent cotton and poly towels. Assortment consists of solids, prints, jacquard weaves.

Entire Stock Gift Pack Food Items Now

1/2 off

All your favorites are now 1/2 off regular prices! Choose from Knott's Berry Farm, Honey Acres, Mrs. Carver's fruit cakes, Poppy Cocks, cheese gift sets, House of Bauer mints, Blue Diamond Almonds!

<p>Savings for Her</p> <p>Ladies Blouses</p> <p>12⁹⁹</p> <p>Reg. \$19.00. 100% polyester. Solid or print styles.</p>	<p>Savings for Him</p> <p>Save on Fur-Lined Gloves</p> <p>8⁹⁹</p> <p>Reg. \$12.00. Features warm fur lining in leather/vinyl combinations.</p>	<p>Savings for Everyone</p> <p>Men's Flannel Shirts</p> <p>7⁹⁹</p> <p>Reg. \$12.00. Super colors. S-M-L-XL.</p>
<p>Ladies Sportswear</p> <p>30% Off</p> <p>... Name brands. Blouses, slacks, skirts, blazers. At a big 30% off.</p>	<p>"Cashmere" Soft Scarves</p> <p>2⁴⁹</p> <p>Reg. \$4.50. Royal Scott's 100% rayon scarves in woven plaids or solids.</p>	<p>Men's Dress Shirts by Arrow</p> <p>11⁹⁹ & 15⁹⁹</p> <p>Values to \$20.00. Solid or plaid. Name brand Arrow. Super savings.</p>
<p>Ladies Slacks and Cords</p> <p>13⁹⁹ & 15⁹⁹</p> <p>Reg. \$20.00. Brown, navy, burgundy, beige. Large selection.</p>	<p>Men's Insulated Hooded Sweatshirt</p> <p>11⁹⁹</p> <p>... Foam and insulation lined. S-M-L-XL. Reg. \$19.00.</p>	<p>Family Sweaters</p> <p>20% Off</p> <p>For the entire family. All at 20% off. Good selection. Great savings!</p>

McDonald's
Wayne, NE.

Farm

Nitrogen Problems Surface

A large-scale investigation of nitrate-nitrogen concentrations in the groundwater of Nebraska was concluded Nov. 25 with the publication of six maps collectively covering half the state.

Problems unknown to University of Nebraska researchers prior to the two-year study surfaced in David City in Butler County, in Pawnee County, and generally in southeast Nebraska. No significant nitrate-nitrogen problems were reported from the Panhandle.

Published by the Institute of Agriculture and Natural Resources' Conservation and Survey Division, the maps delineate nitrate-nitrogen concentrations in selected wells in the following six quadrangles: Lincoln, Fremont, Grand Island, Broken Bow, Alliance and Scottsbluff.

Carried out in the summer of 1978 and 1979, the project sampled 3,372 wells in an area roughly

40,000 square miles, which approximates half the state. The goal of the project was to indicate any areas where there are nitrate-nitrogen problems.

According to a 1962 action of the U.S. Public Health Service, the maximum permissible concentration of nitrate-nitrogen in drinking water is 10 milligrams per liter. On an average, approximately 10 percent of all wells sampled in the state had nitrate-nitrogen concentrations at that level or above. The recently completed two-year study reports the following distribution of high nitrate-nitrogen concentrations:

— In the Lincoln quadrangle, a relatively high 22 percent of 537 wells sampled;

— In the Fremont quadrangle, a relatively high 18 percent of 566 wells sampled;

— In the Grand Island quadrangle, 11 percent of 557 wells sampled;

— In the Alliance quadrangle,

only 8 percent of 558 wells sampled;

— In the Broken Bow quadrangle, only 5 percent of 575 wells sampled; and

— In the Scottsbluff quadrangle, only 3 percent of 581 wells sampled.

Each of the six maps is printed with up to five ranges of colors depicting wells with less than 7.6 milligrams of nitrate/nitrogen per liter all the way up to wells testing greater than 50 milligrams of nitrate-nitrogen per liter. Each map distinguishes four categories of sampled wells: domestic, stock, public supply and irrigation.

Irrigators and householders can use the new maps to determine their proximity to high nitrate-nitrogen groundwater. Additional research to determine the cause of some of the nitrate nitrogen problems in southeast Nebraska will be carried out by

the Conservation and Survey Division.

The samples analyzed for this study were obtained in conjunction with the groundwater reconnaissance sampling of the National Uranium Resource Evaluation Program funded by the U.S. Department of Energy through Union Carbide Corporation. The project director was Dr. Roy F. Spalding, hydrochemist with the Conservation and Survey Division. Mary Spalding, research chemist with the Conservation and Survey Division, headed up the nitrate-nitrogen mapping project.

Preparation of the six maps was funded in part by a grant obtained by the Nebraska Department of Environmental Control from the U.S. Environmental Protection Agency under section 208 of the Federal Water Pollution Control Act Amendments of 1972.

Copies of the new maps are available at 50 cents each or \$3 for the set of six maps (plus sales tax for Nebraska residents) from the Conservation and Survey Division, 113 Nebraska Hall, Lincoln, Neb. 68588.

Research Helps Farmers

How much fuel does a particular farm use for various operations during a year? Would it be "energy-wise" to change tillage practices?

These and other questions concerning per acre fuel use were discussed by University of Nebraska Institute of Agriculture and Natural Resources staff

members at a recent American Society of Agricultural Engineers Energy Symposium in Kansas City, Mo.

Dave Shelton, district extension agricultural engineer at the NU Northeast Station, Concord, presented a paper on research conducted during a two-year study on 100 Nebraska farms. Co-

author of the paper was Kenneth Von Bargen, NU professor of agricultural engineering.

The initial research, which began in 1976, was to find out the amount of fuel used for various farming operations. "We tried to get a good representation from all crops in 30 Nebraska counties to determine the fuel use per acre," Shelton said. Recently, the focus centered on soil type, depth of the field operation, the tractor speed in the field, the tractor size and the farm size to determine fuel use per acre.

According to Shelton, larger farms tended to use less fuel per acre for field operations. He added that none of the farms in the study exceeded 2,500 tilled acres. It was also found that fuel use decreased from east to west across Nebraska. This was expected because lighter soils are more common in the west. As was also expected the deeper the operation, the more fuel was used," he said.

Tractor size was another factor that influenced the fuel used per acre for tillage operations. When high horsepower tractors were used with light duty operations, such as springtooth harrowing or row crop cultivating, fuel use per acre increased. Fuel use was more efficient when higher horsepower tractors were used for heavy tillage work such as field cultivating and chisel plowing.

The amount of diesel and gasoline used on a month by month basis was also calculated.

The heavy gasoline use months were June, July and October, especially during haying and fall grain harvesting. Diesel fuel use peaked during spring tillage. On the whole, the survey disclosed over four times more diesel fuel than gasoline was used. This should increase if the trend toward more diesel equipment continues," Shelton concluded.



It's all spelled out
for you to see . . . a holiday
filled with large doses of Peace,
Love and Happiness. Capsuling
our feelings in one word,
we say thanks.

OPEN till 4 o'clock Christmas Eve.
CLOSED all day Christmas

SAV - MOR

**Every year,
millions of Americans
miss out on a
major tax break.**

Wouldn't this be a great year to
make sure you're not one of them?

Millions of Americans qualify for an Individual Retirement Account and don't even know it. It's a savings account that allows you to deduct everything you save for retirement up to the legal limits.

You accumulate money for retirement. You build up tax-deferred interest. And you get a major tax break every year.

Come see if you qualify. Then open your IRA account before your income tax deadline and get your tax break for 1980.

There'll never be a better year to do it! (Employers ask us about a simplified IRA account for your employees.)

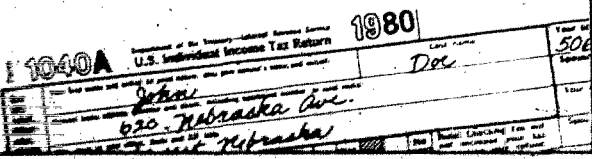

GREETINGS

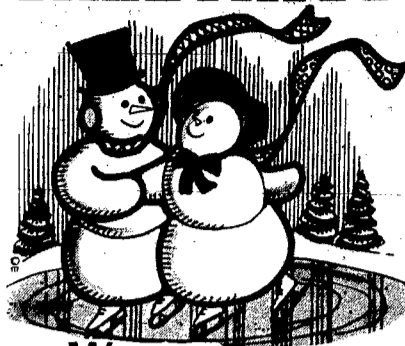

We're in a spin over this
happy holiday! May you enjoy
the merriest Christmas ever.

Ellingson Motors, Inc.

JOY TO YOU

Men living as brothers in a world
at peace . . . that is our wish at
Christmas. Thanks one and all.



from all of us at
DIERS SUPPLY

Happy HOLIDAYS

Kelli Baier
Renee Bartels
Sandi Bennett
Wilbur Benshoof
Rick Bowers
Vernie Brockman
Bob Carhart
Chuck Carhart
John Carhart
Stan Cavnar
Roy Christensen
Lane Cooper
Jim Cutshall

Jeff Edmonds
Jeremy Edmonds
Jay Edmonds
Eileen Fogley
Bob Fleer
Ed Fleer
Patty Franzen
John Frick
Jon Haase
Bob Hall
DeAnn Hellmers
Terry Jacobson
Bob Jankowitz, Jr.

Mark Jensen
Erma Johnson
Jill Kenny
Don Koll
Steve Koll
Tim Koll
Roy Korth
Ed Leicy
Kent Lindsay
Scott Merchant
Bob Meyer
Jim Mitchell
JoAnn McElvogue

Rod Nelson
Ron Nelson
Terry Nelson
Scott Pfeiffer
Alan Rainbolt
John Ream
Bruce Roerber
Ione Roerber
Roy Sommerfeld
Harold Thompson, Jr.
Oscar Thun
Tom Wacker
Brad Ware

from everyone at

Carhart Lumber Co.



Farm

Care for the New Club Calf Animal

"Lots of Tender Loving Care!" TLC is foremost in the mind of the wise cattle feeder when he unloads a load of new calves at his feedlot. It should be at the top of the list in the plans of 4-H members as they bring home next year's project animals, according to Doyle Wolverton, extension 4-H livestock specialist at the University of Nebraska. Two or more calves make a sizable investment for the 4-H'er and he should make every possible effort

to get them off to a good start, he adds. Until the calves become familiar with their new surroundings, a smaller pen might be desirable, Wolverton advises. The pen should be clean and dry. Shelter also would be of benefit if available. And, the feed bunk should be proper height so the calf can easily clean up the feed placed before him each day. Fresh feed and water are very important, the specialist em-

phasizes. The waterer or tank should be cleaned as new calves are brought into the pen. The kind and amount of feed depends on what is available and previous feed the calf received. Most receiving programs are high in roughage. Four-H members should then gradually move to the desired growing or finishing program. "4-H'ers should take advantage of growth implants to increase the gain of animals," Wolverton recommends. Knowing the previous treat-

ment record is a good start to maintaining a good health program for the calves. All feedlots vary as to vaccinations given to animals, depending on background of cattle and history of the farm. "A 4-H member should protect his project in the same manner as his father would treat a load of feeder calves," Wolverton says. "Start early (now) to train the calf to tie; it is much easier." It also gives the animal confidence in its new environment," he concludes.

Pork Group Forms Locally

Pork producers from Wayne County have formed their own association. Election of officers was held Dec. 16 for the new group which decided to break ties with the Northeast Pork Producers. Membership dues of the association will be refunded. Officers of the Wayne County

Pork Producers for 1981 are as follows: Gene Luft, president; Chuck Rutenebeck, vice president; Ron Krusemark, secretary; Dean Mann, treasurer; Dick Lorenson, state director; and Dave Jaeger, publicity. The next meeting will be at 7:30 p.m. Jan. 20 at the Wayne County Courthouse.

THIS AND THAT FROM YOUR COUNTY AGENT

Don C. Spitzer
Wayne County Ext. Agent
Univ. of Neb. — Lincoln
Phone: 375-3310



Silent Night



With a deep feeling of gratitude we pray that the holiday's most precious gifts will be yours.

Sievers Hatchery

Rod Sievers, Owner

Fireplaces

The fireplace facings may become stained with smoke and soot. But you can remove these stains by simple cleaning methods. First, scrub the fireplace facing with strong soap and water. You'll need to use a stiff brush for brick or rough textured areas. Rinse thoroughly with clear water. You may need to use a mild acid like vinegar or acetic acid. Apply with a brush and rinse with water.

Stubborn stains can be scrubbed with a hydrochloric acid and water solution. To prepare this solution, mix one part acid to ten parts of water. Rinse off with water immediately. This treatment will also remove construction stains from mortar. There are two precautions always wear gloves to protect your hands and never use the acid solution on stonework and it may discolor some types of bricks.

Care of African Violets. African violets do not require full sunlight to flower. Soft light sunshine in the early or late part of the day will produce compact plants covered with bloom.

To locate the proper light intensity needed the plants will have to be moved around the house. Light varies in any given house location from season to season so the spot

the plant flowers in winter will likely not be the location it will bloom in summer.

During the night, African violets thrive in average room temperatures of 65 to 70 degrees.

A good mix consists of equal parts garden loam, peat moss, and sand. This must be well drained. Violets like a generous portion of peat moss.

African violets will respond to monthly fertilizing if used at half the recommended strength. Keep nitrogen fertilizers low at 5 percent rather than 30 percent.

Whether you prefer to water the top or from the bottom, use lukewarm water and try to prevent water from entering the plant's crown.

Many people believe you must not allow any water to touch African violet leaves but this is not true. A gentle lukewarm shower produces clean, deep green and thriving foliage. Problem arises when leaves are splashed with water that is colder than the leaf temperature. This causes yellow spotting of leaves.

African violets are propagated easily by placing a leaf with one inch stem into moist sand or vermiculite. Adding a rooting hormone is beneficial.

Do not bury the stem too deeply because rotting may occur, and do not root in water.

Annual Swine Show In Norfolk Jan. 19

The date of the 16th annual Norfolk Swine Show, sponsored by the Norfolk Chamber of Commerce Agricultural Economics Council, has been set for Monday, Jan. 19, and the Carcass Show on Wednesday, Jan. 21. Carcasses may be viewed on Wednesday from 2 to 4 p.m.

This announcement was made by Ruben Vonderohs, show chairman. Larry Lehman will serve as vice chairman. The live show will be held at the Norfolk Livestock Market, in the cattle ring, and will be judged by Terry Schrick of Lincoln. Judging will begin at 9 a.m. the date of the show. The Carcass Show will be held at the Roman Packing Company on Wednesday, and will be judged by Chuck Pohlman and students from the Ag Department at Northeast Technical Community College.

The Swine Show will again in-

clude an FFA Judging Contest which is being handled by Neal Pohlman as chairman. A certain number of hogs will be selected by this committee and sorted into four classes; three market hogs and one breeding gilt. Two official teams of four boys from each school, in both junior and senior division, will judge as teams.

In the regular show there will be a commercial (crossbred) and a purebred division. There will be three weight classes in each division and the judge will divide the hogs equally into three weight classes for each division — light, medium and heavy. Only one hog per exhibitor will be allowed. Trophies and cash prizes will be awarded the winners.

All of the hogs entered in the live show will be slaughtered and entered in the Carcass Show. Hogs must weigh between 200 and 250 pounds.

Entry blanks for this show are available at the Wayne County Agent's office, from the Norfolk Livestock Market and the Norfolk Chamber of Commerce office.

Ring out our brightest greetings for a JOYOUS CHRISTMAS

Morris Machine Shop

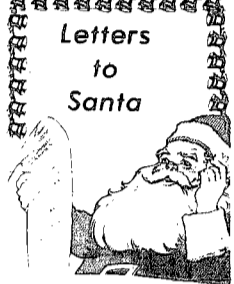

Letters to Santa

Dear Santa, I want a Sleepyhead Doll, a Train Set, a Play Typewriter, a Gymnastics Suit and a Baseball Cap.

Please bring my brother R J a Play Monkey, a toy and some clothes.

I have been real good and my brother has been pretty good. R J has 8 teeth now so you can bring him some candy too!

I know how to answer the phone, so you can call me if you want!

I will leave you some hot chocolate and cookies.
Rebecca & R. J. Wortman
Wayne

Dear Santa, Please bring me a Mattel Magical Musical Thing. I am 5 years old, been a good girl. I will leave you some cookies and milk by my stocking.

Love Cheryl Moss
Camp, Arkansas

Dear Santa Claus, Our names are Tasha, Tiffany and Trevor. Tasha is 6 and would like a Barbie doll and jewelry box. Tiffany is 3 and would like a dolly that giggles.

Trevor is 22 mo and would like a motorcycle that pedals.

We will be at Grandpa and Grandma's house in Elm Creek. Please bring our presents there.

We'll leave you some cookies and milk and some hay for your reindeer.

Thank you for coming. We have been good this year.
The Luther Kids

Dear Santa Claus, My name is Jessica and I'm three years old. I'd like a dolly and some candy for Christmas. My mommy and daddy would like some candy too.

Please bring my Uncle Rob by an Atari TV game. I've been a good girl. Tell Mrs. Santa Claus hello. Thank you and Merry Christmas.

Jessica Sievers
Wayne

P.S. Can you also bring my cousin Hailey some toys?

PRE-INVENTORY SALE

BF Goodrich Belted CLM

Good mileage and traction at a most attractive price!

As low as **\$32.95**

- Fiberglass cord belts for strength and stability.
- Polyester cord body for a smooth, quiet ride.
- Belted construction for good mileage and traction.
- Wide whitewall for up-to-date styling.

for 165/80-13
Plus \$1.63 F.E.T.

SIZE	PRICE	F.E.T.
195/75-14 (E14)	40.95	2.11
205/75-14 (F14)	41.95	2.22
215/75-14 (G14)	43.95	2.33
225/75-14 (H14)	45.95	2.56
215/75-15 (G15)	44.95	2.48
225/75-15 (H15)	46.95	2.67
235/75-15 (L15)	48.95	3.06

SIZE	PRICE	F.E.T.
A78x13 Black	27.95	1.62
S60x15 Black Blemished	25.95	1.69
S60x15 W.W.	30.95	1.69
M78x14 Black	31.95	1.69

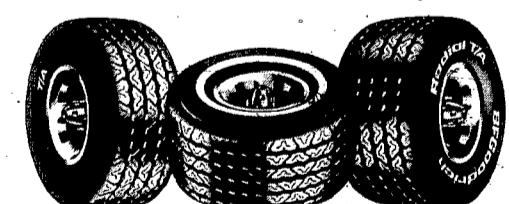

Fredrickson's has performance tires for every vehicle — cars, light trucks, vans, RVs, campers, sports cars.

Automotive Services performed by Professional Mechanics:

WHEEL ALIGNMENT
COMPUTER BALANCING
MAG WHEEL FITMENT
BRAKES

SHOCKS
TUNE UPS
OIL & LUBE
BATTERIES

MUFFLERS
BALL JOINTS
AIR CONDITIONING

Phone: 375-3535

BF Goodrich FREDRICKSON OIL CO.

1 1/4 Miles North on HWY 15 - Wayne

We wish you joys to remember, memories to treasure and love to share at Christmas and always. With full hearts we say thanks.

from everyone at **HERITAGE HOMES** OF NEBRASKA, INC.
Wayne, Nebraska 68177

Monogrammed Gifts are sure to please

PERSONAL STATIONERY "The Gift Supreme"

NAPOKINS imprinted with initials or name

BOOK MATCHES monogrammed

WAYNE HERALD WAYNE, NEBRASKA 68177



A Tour of the Museum

FIRST AND FIFTH grade students from Wayne Elementary and Middle Schools toured the Wayne County Historical Society Museum recently. Most of the students and the accompanying teachers had never viewed the antiques or heard of the county's history until then. Mrs. Clifford Johnson (above right), the museum curator, provided

the students with some insight into how residents of the county lived decades ago. The first graders (above) were fascinated with the Christmas tree which depicts Christmas before the turn of the century.

Smaller Cars Generate Special Problems

The trend to downsize the cars we drive is causing concern among national traffic safety authorities.

The Highway Safety Research Institute at the University of Michigan reports that when a lighter car collides with a heavier car or truck, it stops very abruptly! Therefore, other things being equal, occupants of the lighter car face a higher probability of being injured — often fatally.

In fact, a recent report by the National Highway Traffic Safety Administration states, "An examination of statistics of crashes in which subcompact cars collided with full-sized cars found that the occupants of the subcompact vehicles were eight times more likely to be killed than the occupants of the full-sized vehicle."

Another agency, the National Highway Safety Advisory Committee, enumerates the following problems associated with the new and smaller vehicles:

- Reduced car size lowers the driver's eye height. Visibility is thereby reduced at hillcrests, intersections or by roadside sight obstructions.
- Concrete barriers designed to guide straying vehicles safely back onto the roadway may cause smaller cars to flip over, increasing the severity of the crash.
- Sign posts and lamps design-

ed to break away in crashes may not perform as designed when struck by lower, lighter cars.

• Car and truck bumpers may actually be too high or too low to do any good in crashes between the different size vehicles.

Now, a new perspective has been added by another traffic safety authority — Douglas M. Fergusson, vice president for traffic for the National Safety Council and director of safety services, Nationwide Insurance Company. In addition to these posts, Fergusson has served as chairman of the Council's Committee on Winter Driving Hazards so he has had first-hand experience in the Council's winter test programs at Stevens Point, Wis.

Fergusson contends "While the economy and gas saving benefits of downsized cars is an established fact, the added hazards of winter driving, reduced visibility and inadequate traction — create a new dimension to the special problems associated with smaller cars."

Fergusson referred to one special small car problem based on findings from one of the Council's test programs.

When trying to get started from a stop on winter slick road surfaces, the smaller,

lighter cars have a notable difficulty getting back into motion. This is particularly true at warmer ice temperatures or when ice has become highly polished, such as at intersections. Chances are increased of being rear-ended by vehicles that can get started quicker.

However, there is a plus factor. Stopping distances on ice for compact and subcompact cars can be as much as 25 percent shorter than for a full size vehicle. In short, the heavier the vehicle, the longer the distance required to slide to a stop.

This relationship between vehicle weight and locked wheel stopping distances on ice is at odds with the reported behavior of vehicles on either wet or dry pavements, but in the case of vehicles on glare ice, the difference has been well established.

However, the Council's tests have also shown that braking distances on glare ice may easily extend to as much as ten times the normal, dry pavement distance. Even with the help of traction aids on your car — tire chains or studs (where permitted) — far slower than normal speeds, along with far longer gaps between your vehicle and a car ahead, are essential.

Fergusson concluded with the following common sense suggestions for coping with adverse conditions regardless of the size car you drive:

1. Get the "feet" of the road by accelerating carefully to see if wheels spin or brake gently to see if they skid. Reduce speed accordingly.
2. Increase your following distance. It takes three to nine times as far to stop on snow and ice as on dry pavement.
3. Pump your brakes to slow or stop — don't jam them on. An intermittent pumping action keeps the wheels rolling and helps maintain steering control.
4. Have good tires with good treads. Better yet, use snow tires which provide half again as much pulling power in snow as regular tires. Studded snow tires, where permitted, offer still more help on icy surfaces.
5. Always carry reinforced tire chains in the trunk of your car for use during severe snow and ice conditions. They provide four to seven times as much traction on snow or ice as regular tires.
6. Keep your windshield and windows clear at all times. Replace streaking wiper blades gone dead from exposure to sun, wind and oily road film. Be sure that your windshield washer solution contains adequate anti-freeze.

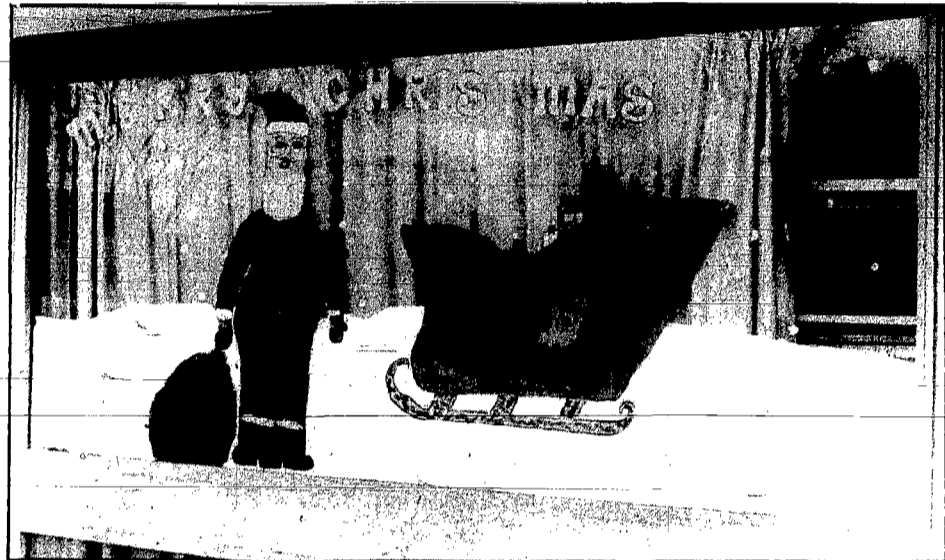
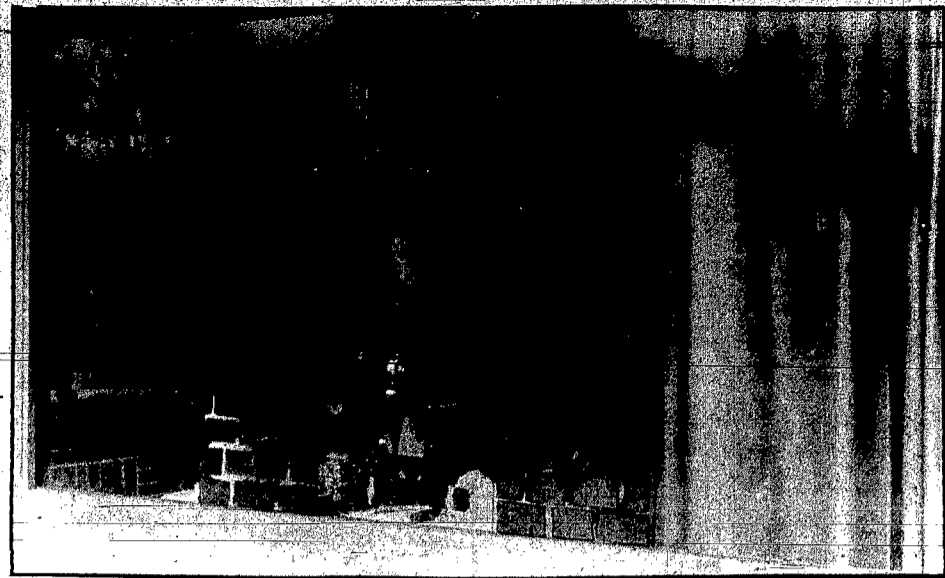

Christmas Windows

SIXTH GRADE students of Mrs. Lena Miller at Winside Elementary School decorated their windows (above and below) earlier this month in preparation for the holiday season. The students broke into

four groups and painted windows of the kindergarten, sixth, science and special skills rooms.

LESLIE NEWS

Mrs. Louie Hansen
287-2346

Even Dozen Dinner In Bargholz Home

The Even Dozen Club met Dec 16 for a 12:30 p.m. potluck dinner in the home of Mrs. Elmer Bargholz. Twelve members and a guest, Mrs. Ernest Geewe, attended.

President Mrs. Verona Henschke conducted the business meeting. A thank you was received from the Wakefield Health Care Center.

Mrs. Elsie Tarnow had charge of the entertainment. Game prizes were won by Mrs. Elsie Greve and Mrs. Clifford Baker. Receiving pitch prizes were Mrs. Louie Hansen, Mrs. Clifford Baker and Mrs. Ernest Geewe.

A gift exchange was held and secret sisters revealed. New names were drawn for the upcoming year.

Next meeting will be Jan. 20 in the home of Mrs. Clifford Baker.

St. Paul's Lutheran Church
(Paul Jackson, pastor)

Thursday: Christmas Day worship, 10:30 a.m.
Sunday: Sunday school, 9:30 a.m.; worship, 10:30

The Wally Schuelers, Ceylon, Minn., were Sunday supper guests in the Emil Muller home. The Clarke Kais, the Marjorie Bakers and the Elmer Solls were Friday night guests in the Jim Macklin home. Thurston for a pre-Christmas gathering.

The Paul Sturats and Megan of Ravenna came Friday night to spend the Christmas holiday in the Ed Krusemark home, and in the Gerald Stuart home, McCook Lake, S. D.

Dave Christman and the Byron Christians and daughters, Ute, Iowa, were dinner guests last Tuesday in the Albert L. Nelson home. Nelsons and their guests were afternoon coffee guests of Mrs. Emil Tarnow. Joining them there were Mrs. Lillian Sanders of Denison, Iowa, Mrs. Gertrude Utecht, Alvin Ohlquist and Mrs. Louie Hansen.

The Robert Mastellers, Matt and Mindee, Broomfield, Colo., came Saturday to spend the Christmas holidays in the Clarence Baker home and with the Clarence Mastellers of Sioux City.

The Eddie Dietzes and Kim of Lincoln were Saturday visitors in the Robert Hansen home. They remained until Sunday. Sunday afternoon visitors in the Robert Hansen home were Mrs. Mike Gust and Randy of Cheyenne, Wyo., Mrs. Harry Gust and Arnold Brudigan.

Merry Christmas

May the joy of Christmas extend through the twelve days of Christmas and bring you Peace in the New Year.

The Shepherdess



To Celebrate The Twelve Days of Christmas The Shepherdess will have a different DAILY SPECIAL every day thru Jan. 6, 1987

• YARN CRAFTS — Beanie Yarn, Latch Hook, Jiffy Kits and Frames • Needle Point & Crossed Kits • DMC Floss • Natural • Macramé • Silk Flowers • Pottery • and many other craft items!

The Shepherdess

Mary Messon
375-4427

216 Main Wayne, NE at Gerald's Decorating

After - Christmas SAVINGS SPECIALS

<p style="text-align: center;">Entire Stock of INSULATED VESTS Down-Poly-Spun Orlon</p> <p style="text-align: center; font-size: 1.2em;">20 to 40% OFF</p>	<p style="text-align: center;">Sizeable Group of 3 PC. SUITS & SPORTCOATS</p> <p style="text-align: center; font-size: 1.2em;">30 to 40% OFF</p>
<p style="text-align: center;">Entire Stock of Better VELOURS by Joel-Lord Jeff-Damon</p> <p style="text-align: center;">Reg. \$29.80 \$42-\$50 \$29.80 Your Choice!</p>	<p style="text-align: center;">Sun Bowl "Big-Red" CORDUROY BLAZERS</p> <p style="text-align: center;">Reg. \$85 ONLY \$55.80 Sizes 40R, 42R, 42L, 44L</p>
<p style="text-align: center;">Attention Ladies!!</p> <p style="text-align: center;">All Girls SKI JACKETS 1/2 PRICE</p>	<p style="text-align: center;">Entire Stock of Mens Coats SUBURBAN & TOP COATS</p> <ul style="list-style-type: none"> •Wools 30 to •Wool Blends 40% OFF •Poly & Cotton 40% OFF <p style="text-align: center;">Starting as low as \$59.80</p>
<p style="text-align: center;">One Group of Girls SWEATERS & TOPS</p> <p style="text-align: center; font-size: 1.2em;">30 to 40% OFF</p>	<p style="text-align: center;">One Group of Men's Pattern SLACKS</p> <p style="text-align: center;">Low as \$14.80</p> <p style="text-align: center; font-size: 1.2em;">30 to 40% OFF</p>

Wayne 100
216 Main
(402) 375-3795

Babylonian and Roman warriors are believed to have spent several hours before doing battle having their hair lacquered and curled and their nails and lips painted matching shades.

DIXON NEWS / Mrs. D. Blatchford 384-2989

Mrs. George Bingham Returns from Michigan

Mrs. George Bingham returned home Dec. 17 from a two-week visit in the Reuben DeWeird home, Holland, Mich., and with Nancy Bingham in Chicago.

Nancy returned to Dixon with her to spend the week. Calvin Bingham of Omaha came Sunday for the holidays.

Bible Study
Ten members of the Bible study group of the United Methodist Church met in the Garold Jewell home Dec. 17.

Logan Center United Methodist Church
(James Mate, pastor)
Sunday: Worship, 9:15 a.m.; Sunday school, 10:15.

Dixon United Methodist Church
(Vivian Hand, pastor)
Sunday: Worship, 9 a.m.; Sunday school, 10.

St. Anne's Catholic Church
(Jerome Spenner, pastor)
Sunday: Mass, 9:30 a.m.

The Alden Johnson family, Omaha, and the Rich Kraemer family plan to spend Christmas Eve in the Ted Johnson home.

The David Schmidt family, Columbus; the Leon Poskocchils, Lincoln; the Del Menkens, Kory and Amy, Rapid City, S. D.; Tami Menken, LeMars, Iowa; and the Randy Rasmussens were Satur-

day dinner guests in the George Rasmussen home.

Sharon Prescott, Omaha, is spending the Christmas holiday in the Allen Prescott home.

Anna Borg arrived from Hastings College last Thursday to spend Christmas vacation with her parents, the Sterling Borgs.

The Larry Lubberstedts spent the weekend in the Mike Alexander home, Omaha.

The Paul Borgs and the Sterling Borgs and Anna were among relatives in the Larry Witt home last Thursday evening to observe Gary's fifth birthday.

Saturday supper guests in the Gordon Hansen home were the Joe Carrs and Rebecca, Wahoo, the Randy Sullivans and Kristy, Martinsburg, and the David Daneks.

Mrs. Norman Jensen and the Lee Garvins met Kathleen Garvin of Salem, N. H. at Eppley Airport in Omaha Saturday. Miss Garvin will spend the holidays with relatives at Dixon. Mrs. Robert Freeman and children, Omaha, also returned home with them. Robert Freeman joined them Tuesday.

Mr. and Mrs. Don Peters returned home Dec. 16 from California, where Don underwent knee surgery. Enroute home they visited in the Lowell Thompson home, Buckeye, Ariz.; the Harold Hansen home, Phoenix, Ariz.; the Lou Denton home, Oklahoma City, Okla.; and with the James Jacksons in Missouri.

at Christmas

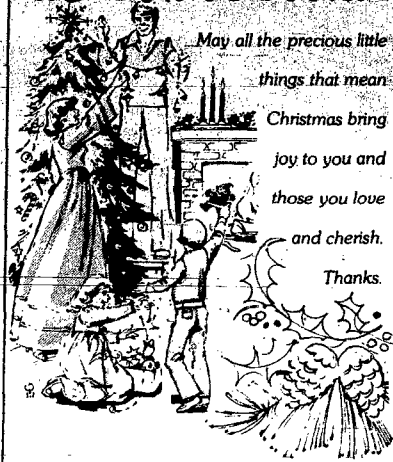

May all the precious little things that mean Christmas bring joy to you and those you love and cherish.

Thanks.

GEORGE H. GOBLIRSCH D.D.S.

We send warmest wishes to all our faithful friends for a bright, glowing holiday.



Logan Valley Implement



We carry a message of thanks to dear friends and wish them all the best of everything.

MERCHANT OIL CO.

SSI Delay Caused By Lack of Itemized Bill

Many people in the Northeast Nebraska area undergo needless delay in receiving reimbursement under Medicare medical in-

surance because they do not include an itemized bill when they submit their "Request for Medicare Payment" form. Dale Branch, social security district manager in Norfolk, said recently:

An itemized bill must accompany the form if Part II of the form is not completed by the doctor or supplier. If the bill is not acceptable, the Medicare carrier will return the form to the person and an extensive delay in payment may result.

To be acceptable, a bill for services must include:

A complete description of each service or supply received, the date each service or supply was received, the place each service or supply was received, the charge for each service or supply, the name of the doctor or supplier who provided each service or supply, the person's name and complete health insurance number exactly as shown on the person's Medicare card, if possible, the diagnosis.

A bill which just shows "For professional services rendered" or "Balance forward" is not acceptable.

More information about filing Medicare claims can be obtained at the Norfolk social security office. The people there will be glad to answer questions about itemized bills as well as about the "Request for Medicare Payment" form. The office is located at 1310 Norfolk Ave. and the telephone number is 1-800-642-8310.



In this land of plenty, let us celebrate Christmas in warmth and brotherhood.

Merry Christmas to All

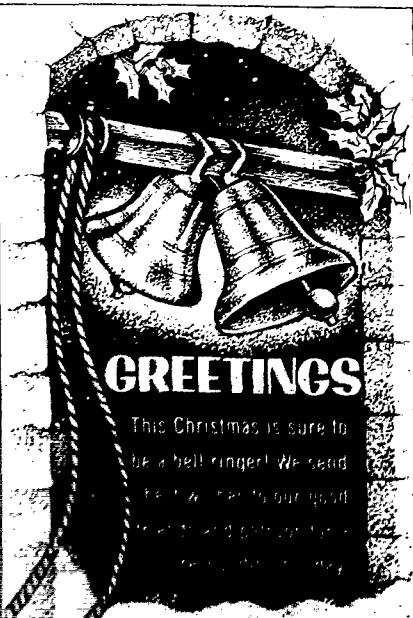

GREETINGS

This Christmas is sure to be a bell ringer! We send...

EL TORO Package & Lounge

Attention: Last minute shoppers - check our many Gift & Holiday Items!



From The Bank Wayne Calls First . . .

CHECKING PLUS 5.25%

Effective December 31, 1980, you can earn 5.25% interest on your checking account. No bank or savings and loan will pay you more. No service charge with a \$300⁰⁰ minimum balance (if your account goes below \$300⁰⁰ a service charge will be assessed) and all senior citizens (age 60 and over) are free regardless of balance. Not all accounts are eligible so stop in for details.



What about customers that cannot keep a \$300⁰⁰ minimum balance or are not eligible for NOW accounts? Don't worry . . . First National continues to offer . . .

FREE CHECKING

. . . on all accounts.

We're big enough to know how, and small enough to know you.

THE FIRST NATIONAL BANK OF WAYNE

Main Bank - 301 Main St. 375-2525
Drive-In Bank - 7th & Main St. 375-3002

Member F.D.I.C.

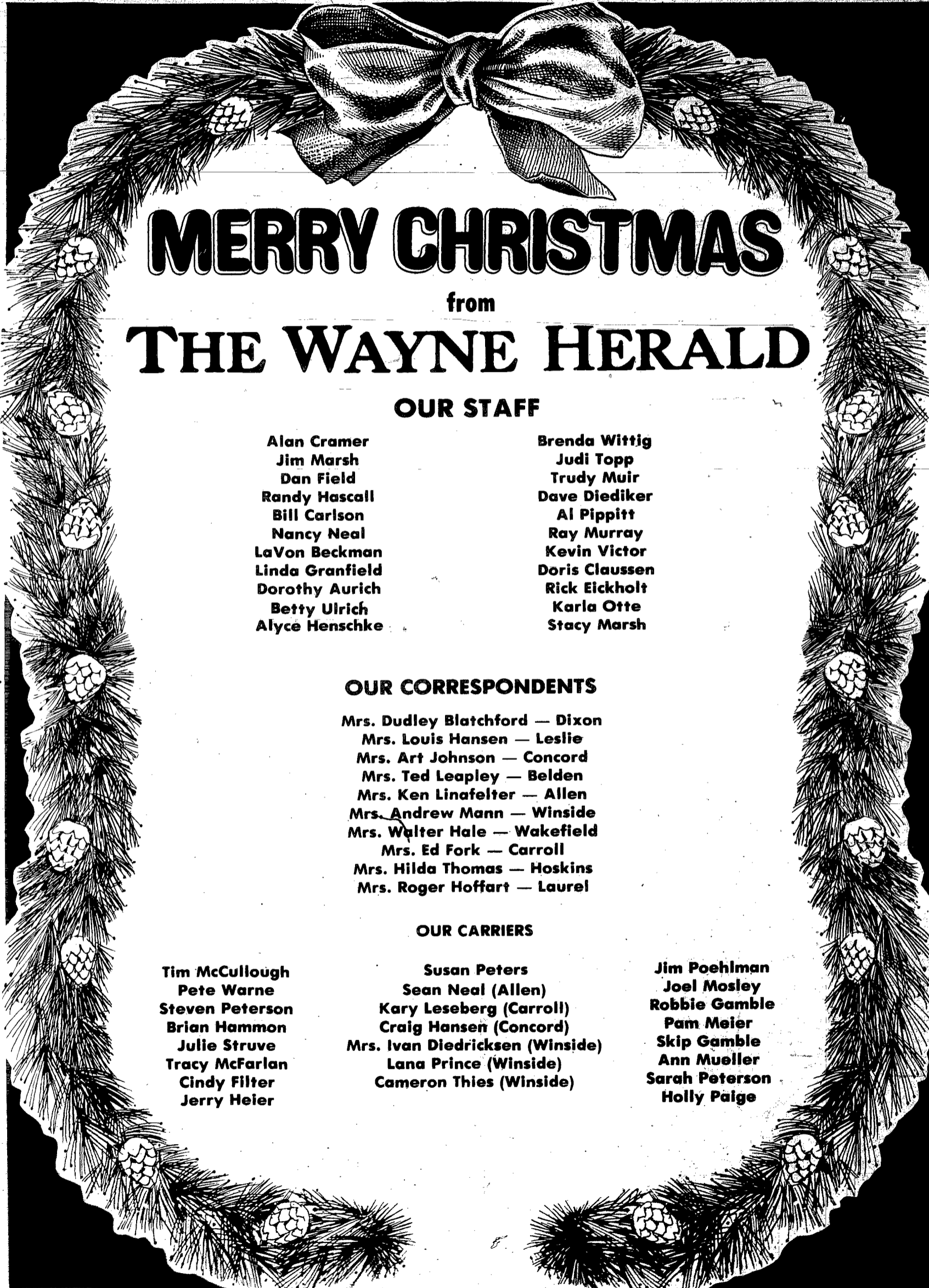

MERRY CHRISTMAS

from

THE WAYNE HERALD

OUR STAFF

Alan Cramer
 Jim Marsh
 Dan Field
 Randy Hascall
 Bill Carlson
 Nancy Neal
 LaVon Beckman
 Linda Granfield
 Dorothy Aurich
 Betty Ulrich
 Alyce Henschke

Brenda Wittig
 Judi Topp
 Trudy Muir
 Dave Diediker
 Al Pippitt
 Ray Murray
 Kevin Victor
 Doris Claussen
 Rick Eickholt
 Karla Otte
 Stacy Marsh

OUR CORRESPONDENTS

Mrs. Dudley Blatchford — Dixon
 Mrs. Louis Hansen — Leslie
 Mrs. Art Johnson — Concord
 Mrs. Ted Leapley — Belden
 Mrs. Ken Linafelter — Allen
 Mrs. Andrew Mann — Winside
 Mrs. Walter Hale — Wakefield
 Mrs. Ed Fork — Carroll
 Mrs. Hilda Thomas — Hoskins
 Mrs. Roger Hoffart — Laurel

OUR CARRIERS

Tim McCullough
 Pete Warne
 Steven Peterson
 Brian Hammon
 Julie Struve
 Tracy McFarlan
 Cindy Filter
 Jerry Heier

Susan Peters
 Sean Neal (Allen)
 Kary Leseberg (Carroll)
 Craig Hansen (Concord)
 Mrs. Ivan Diedricksen (Winside)
 Lana Prince (Winside)
 Cameron Thies (Winside)

Jim Poehlman
 Joel Mosley
 Robbie Gamble
 Pam Meier
 Skip Gamble
 Ann Mueller
 Sarah Peterson
 Holly Paige

Legals

NOTICE OF MEETING
City of Wayne, Nebraska.
Notice is hereby given that a meeting of the Mayor and Council of the City of Wayne, Nebraska will be held at 7:30 p.m. on December 29, 1980...

LEGAL NOTICE
The Northern Subarea Committee of the Greater Nebraska Health Systems Agency will hold its regularly scheduled meeting on January 5, 1981 at Commercial Federal Savings and Loan's Community Room (7th and Norfolk Avenue) at 7:30 p.m.

NOTICE OF INFORMAL PROBATE AND NOTICE TO CREDITORS
County Court of Wayne County, Nebraska. Estate of JoAnn Burnester, Deceased. Notice is hereby given that on Dec. 11, 1980, in the County Court, the Registrar issued a written Statement of Informal Probate of the Will of said Deceased...

NOTICE OF INFORMAL PROBATE AND NOTICE TO CREDITORS
County Court of Wayne County, Nebraska. Estate of Inez Vogel, Deceased. Notice is hereby given that on December 9, 1980, in the County Court, the Registrar issued a written Statement of Informal Probate of the Will of said Deceased...

NOTICE OF INFORMAL PROBATE AND NOTICE TO CREDITORS
County Court of Wayne County, Nebraska. Estate of Frank Burgher, Deceased. Notice is hereby given that a petition for complete settlement for formal probate of will of said deceased, for determination of heirship, and a petition for determination of inheritance tax, which have been set for hearing in the Wayne County Court on January 8, 1981 at 10:00 o'clock a.m.

NOTICE OF FORMAL HEARING FOR COMPLETE SETTLEMENT TO PROBATE A WILL, DETERMINE HEIRSHIP AND FOR DETERMINATION OF INHERITANCE TAX
Case No. 4347. County Court of Wayne County, Nebraska. Estate of JoAnn Burnester, Deceased.

NOTICE OF FORMAL HEARING FOR COMPLETE SETTLEMENT TO PROBATE A WILL, DETERMINE HEIRSHIP AND FOR DETERMINATION OF INHERITANCE TAX
Case No. 4348. County Court of Wayne County, Nebraska. Estate of Inez Vogel, Deceased.

NOTICE OF FORMAL HEARING FOR COMPLETE SETTLEMENT TO PROBATE A WILL, DETERMINE HEIRSHIP AND FOR DETERMINATION OF INHERITANCE TAX
Case No. 4349. County Court of Wayne County, Nebraska. Estate of JoAnn Burnester, Deceased.

Christmas bells... our thanks and good wishes. HAPPY HOLIDAYS. Morning Shopper

FREE Cruise Catalogue from the Cruise Experts. Everything you wanted to know about cruises. And it's free from Allied Tours & Travel. Lists sailing dates for major cruise lines to Hawaii, South Seas, Caribbean and other destinations...

WAYNE COUNTY BOARD PROCEEDINGS

The Wayne County Board of Commissioners met per adjournment at 9 a.m. Roll call showed all members present. The minutes of the last meeting were read and approved. The following Resolution was adopted by Commissioner Pospisil who also moved its adoption...

WHEREAS, it appears to the Board of County Commissioners that it is necessary and advisable to make available to the County all facilities and services of its depository banks for the year 1981, the undersigned, County Clerk for the County of Wayne, Nebraska, hereby certify that...

NOTICE OF FORMAL HEARING FOR COMPLETE SETTLEMENT TO PROBATE A WILL, DETERMINE HEIRSHIP AND FOR DETERMINATION OF INHERITANCE TAX
Case No. 4347. County Court of Wayne County, Nebraska. Estate of JoAnn Burnester, Deceased.

NOTICE OF FORMAL HEARING FOR COMPLETE SETTLEMENT TO PROBATE A WILL, DETERMINE HEIRSHIP AND FOR DETERMINATION OF INHERITANCE TAX
Case No. 4348. County Court of Wayne County, Nebraska. Estate of Inez Vogel, Deceased.

NOTICE OF FORMAL HEARING FOR COMPLETE SETTLEMENT TO PROBATE A WILL, DETERMINE HEIRSHIP AND FOR DETERMINATION OF INHERITANCE TAX
Case No. 4349. County Court of Wayne County, Nebraska. Estate of JoAnn Burnester, Deceased.

PUBLIC NOTICE
TO ALL PERSONS INTERESTED IN STREET IMPROVEMENT DISTRICT NO. 80-2 OF THE CITY OF WAYNE, NEBRASKA. Notice is hereby given that a plan of Street Improvement District No. 80-2 of the City of Wayne, Nebraska, and a schedule of proposed special assessments of the property within the District are on file in the office of the City Engineer...

WAYNE COUNTY BOARD PROCEEDINGS

The Wayne County Board of Commissioners met per adjournment at 9 a.m. Roll call showed all members present. The minutes of the last meeting were read and approved. The following Resolution was adopted by Commissioner Pospisil who also moved its adoption...

WHEREAS, it appears to the Board of County Commissioners that it is necessary and advisable to make available to the County all facilities and services of its depository banks for the year 1981, the undersigned, County Clerk for the County of Wayne, Nebraska, hereby certify that...

NOTICE OF FORMAL HEARING FOR COMPLETE SETTLEMENT TO PROBATE A WILL, DETERMINE HEIRSHIP AND FOR DETERMINATION OF INHERITANCE TAX
Case No. 4347. County Court of Wayne County, Nebraska. Estate of JoAnn Burnester, Deceased.

NOTICE OF FORMAL HEARING FOR COMPLETE SETTLEMENT TO PROBATE A WILL, DETERMINE HEIRSHIP AND FOR DETERMINATION OF INHERITANCE TAX
Case No. 4348. County Court of Wayne County, Nebraska. Estate of Inez Vogel, Deceased.

NOTICE OF FORMAL HEARING FOR COMPLETE SETTLEMENT TO PROBATE A WILL, DETERMINE HEIRSHIP AND FOR DETERMINATION OF INHERITANCE TAX
Case No. 4349. County Court of Wayne County, Nebraska. Estate of JoAnn Burnester, Deceased.

PUBLIC NOTICE
TO ALL PERSONS INTERESTED IN STREET IMPROVEMENT DISTRICT NO. 80-2 OF THE CITY OF WAYNE, NEBRASKA. Notice is hereby given that a plan of Street Improvement District No. 80-2 of the City of Wayne, Nebraska, and a schedule of proposed special assessments of the property within the District are on file in the office of the City Engineer...

SPECIAL POLICE PROTECTION FUND

Table listing expenses for Special Police Protection Fund: Salaries, Diets Supply, maintenance of equipment, Fredrickson Oil Co., maintenance of equipment, COUNTY ROAD FUND.

NOXIOUS WEED CONTROL FUND

Table listing expenses for Noxious Weed Control Fund: Salaries, Carl's Conoco, Diets Supply, supplies, Northrup Bell, telephone service, Wayne Skelgas, Inc., maintenance of equipment, Farmers State Insurance Agency, bond renewal, Warnemunde Insurance Agency, vehicle insurance, City of Wayne, electricity, Nebr. Weed Control Assoc., annual dues.

STATE OF NEBRASKA

COUNTY OF WAYNE

I, the undersigned, County Clerk for the County of Wayne, Nebraska, hereby certify that...

May your home be wreathed with the glow of holiday gladness, and filled with the fun of this bright and festive season. MERRY CHRISTMAS. Joe Lowe Realty.

all of the subjects included in the attached proceedings were contained in the agenda for the meeting of December 14, 1980 kept continually current and available for public inspection at the office of the County Clerk. It is further certified that the said minutes of the meeting of the County Commissioners of the County of Wayne were in written form and available for public inspection within ten working days and prior to the next convened meeting of said body.

Joyous Christmas. May the glow of our warmest wishes be with you. Merry Christmas, and thanks. Eldon's Standard Service

MERRY CHRISTMAS MILK PRODUCERS!

Again this year Neu Cheese Company is distributing our Annual Christmas Bonus in TWO DOLLAR BILLS to our milk producers and employees.

This year we are sending out \$40,639.20. This may not seem like much compared to the dividends given out by our competition, the giant milk cooperatives—who are much larger than we, as much as 330 times larger. These same cooperatives, however, do not pay 330 times the \$40,639.20 we pay the producers selling to Neu Cheese. We also do not deduct a 1% revolving fund charge for doing business with us.

The reason we pay our producers and employees in TWO DOLLAR BILLS is to show area merchants and businessmen, the impact that dairying has on our area economy. Even national radio broadcaster, Paul Harvey, made mention of Neu Cheese's \$2.00 bill.

We heartily encourage you to consider us for marketing your milk. We also encourage any milk producer to tour our plant at their convenience. We are one of the larger manufacturers of specialty cheeses in the U.S. May we serve you?

Call us at: 402-254-3923 — NEU CHEESE COMPANY, HARTINGTON, NE.

Table with columns: Warrants, GENERAL FUND, Balance. Lists various items like Servell Towel & Linen, Northwest Bell, Quill Corporation, etc., with their respective balances.

Christmas Through the Eyes of Children

Or, on Donner,
on Blitzen, on
Comet, on Cupid,
etc., etc.



The Case of the Christmas Tree Thief
One Christmas Eve, Cris and Dan Winkle, two curious children went to bed. They were suddenly awakened when they heard a crash downstairs. They thought it sounded like an ornament had fallen off the tree. They both went downstairs quietly so they would not wake up their parents. When they got to the bottom of the stairs they looked up. Well, a ball had fallen off all right, all the balls and ornaments had fallen off. The tree was being pushed up the chimney. Cris went up to the person and yanked on his red suit. The man didn't know what to say. Cris said, "Santa Claus, why are you taking our tree?" The man said, "I'm not taking your tree, I'm just taking it to a repair shop." Then the children and the man heard sleigh bells. Right then the man got the tree out of the chimney and put it back up. When Santa came down the chimney he knew right then what was going on because the same man stole their tree. Santa took the thief to the police station. Then he came back to Cris and Dan's house and helped them set up the tree better, and put on the ornaments. Then he gave Cris and Dan their presents and then Santa left. In the morning, Cris and Dan's parents didn't know what had happened that Christmas Eve, and Cris and Dan didn't tell them anything either.

Vickie Meyer
Grade 5
Age 10
District 59

The Ditch of His Life
One Christmas Eve Santa took off for fifteen minutes. Then a storm came in and Santa went down in a snow drift. Santa got some hay and gave it to the reindeer. Then he took off and made his rounds everywhere in the world. Then he went back home and went to sleep.

Chad Jones
Age 9
Grade 4
District 59

The Abominable Snowman Kidnapper
One day Santa was walking along a snow bank in back of the yard when all the sudden the Abominable Snowman came quietly along and kidnapped Santa Claus. He started running away with Santa. Santa started yelling for help but Abominable put his finger over his mouth and said, "You better be quiet or I will eat you."

They came to a big cave that was Abominable's home. Santa asked him, "Why did you kidnap me? I have to deliver presents to all of the kid's houses. In just two days I have to help the elves load up the toys and that day I am off into the night with the sleigh and reindeer. The children depend on me to give them what they want. They love me for it. Please let me go!"

"That's the problem," said Abominable, "everyone likes and loves you. Nobody likes me. They don't even want me around, that's why I kidnaped you, because I am jealous of you."

"But this won't solve your problem. The elves will deliver the presents for me and give me the credit the kids will still love me," said Santa.

"You are right Santa, I will have to kidnap them too!" said Abominable.

"No," said Santa, "that wouldn't solve anything either. Now why don't you come back with me and you can help the elves and I do things that are too hard and heavy to do!"

"Yes, I am a nice snowman and the snowman was liked by everyone. He helped Santa and the elves and was happy for the rest of his life."

Shelli Meyer
Age 14
Grade 8
District 59

The Pretend Santa
One Christmas Eve, Santa got sick. He called Mark, Chad, Mike. We went to the sleigh. Chad was going to drive and we were off! We landed on our first house and we made our rounds all over the world.

Micheal Heithold
Age 11
Grade 6
District 59

The Mystery of the Sled
One Christmas night Santa Claus started on his journey. He kissed Mrs. Claus good by. Then he got the reindeer hitched up. After he hitched them up he gave them some hay for the long journey. The elves loaded up the toys and one elf stayed with him. Off he went. Down one chimney. It was Jack Johnson's house. But when he got out of the chimney there was no sled or toys. He called the elf on the CB and he said he was sleeping and all of a sudden the sled started to go. It wouldn't stop. The elf told the sled if it didn't go back and get Santa we wouldn't let it take the toys and help Santa. The sled didn't turn back it kept in touch. He said it was all cloudy no sun. After an hour Santa called Mrs. Claus to bring the sled for emergencies. She brought some more toys and the reindeer and elf with the other sled came back. But no sled. One day Santa was walking and there it was in a snow bank.

Missy Jones
Age 11
Grade 6
District 59

The Sled
Santa was tired of his old sled so he went to the sled shop and got a new sled. It didn't even need reindeer. All of them were sad. Christmas was getting closer. It was Christmas Eve. Santa started his new sled. The elves loaded all the toys. Santa revved his sled up, they were off. Santa got no more than a hundred feet up. The sled killed and had a crash. It broke into a thousands of pieces. As soon as reindeer saw it they hitched up to the old sled and rushed to Santa. Santa wasn't hurt but was sorry he ever doubted the old team. So they loaded their toys and they were off just like all the other Christmases. They were all happy now.

Mark Roerber
Age 13
Grade 7
District 59

The Missing Deer
Santa went out one day. When he got outside the deer was missing. It ran away.

Danny Jensen
Age 7
Grade 1
District 59

it pays to check with us!

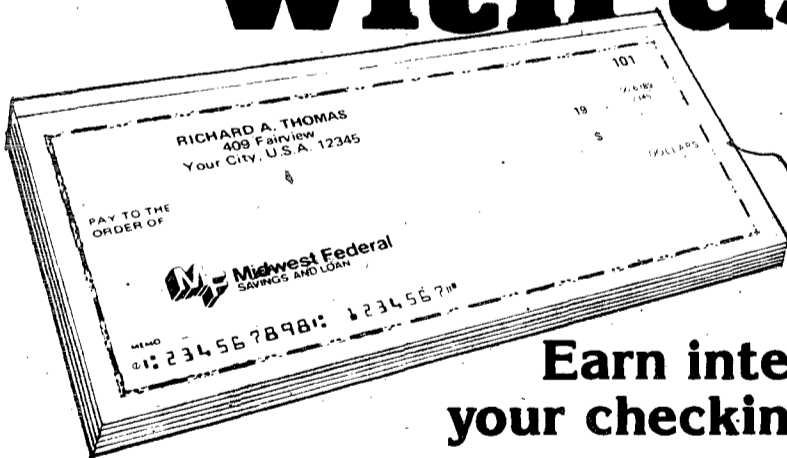

- 5 1/4% Interest, Compounded Continuously!
- Free checking with a qualifying balance!
- Insured by the FS LIC!
- Initial supply of checks free!
- Direct Deposit of Social Security checks!
- Free gift for signing up!
- Pay bills by phone or check!

Earn interest on your checking account.

You know what it is to earn interest on a savings account. Now you can earn interest on the money you keep in a Midwest Federal checking account. That means the idle money in a checking account won't be idle anymore. The 5.25% interest on your balance is compounded continuously for an annual yield of 5.39%. Maintain a qualifying balance and write as many checks as you wish — there's no service charge. Pay your bills by check or by phone and get one convenient monthly statement. Have your cancelled checks returned or we'll keep them for you. Either way, you'll receive a monthly statement of your account activity. Overdraft protection is available.

If you receive a monthly Social Security check or other government check you may have it deposited directly to your account. And, as a bonus you'll get Prestige services — emergency cash, free notary service and free travellers checks.

When you sign up we'll give you your first fifty personalized checks free.

Checking pays at Midwest. Another reason why it's great to be a Midwesterner.

Free personalized stationery for signing up now!

Sign up now and receive this Personalized Deckle edge Vellum stationery. 50 sheets and 25 envelopes. Choice of ivory, blue or white.

Accounts become active December 31, 1980.

Tax Packages Due Soon

Approximately 513,278 taxpayers in Nebraska will receive their federal income tax packages within the next two weeks.

The IRS sends taxpayers either a Form 1040 or 1040A package, based on which form the taxpayer filed last year. Some taxpayers may need to file a form different from the one received, due to a change in their tax status. These individuals can pick up forms and tax schedules at most local IRS offices, post offices and many banks. Extra forms are also available by using the order blank in the tax package.

The tax package received in the mail has a pre-addressed, peel-off label and return envelope which taxpayers should use. The label and envelope help to speed up the processing of the return, decrease the chance of errors and often produce a refund faster.

If there is an error on the label, such as the name, the correction can be made right on the label.

The tax package contains the complete instructions that the

taxpayer needs to complete the form in the tax package, or by calling the IRS forms/tax information number listed in the local telephone directory. Some IRS offices also have the publications for personal pickup.

Merry Christmas

to YOU & YOUR FAMILY

We will close at 5:00 p.m. Dec. 24th and ALL day Christmas Day.

Thank - You

BURGER BARN



...it's great to be a Midwesterner!

Midwest Federal SAVINGS AND LOAN
4th and Main
Wayne



Mike Perry
WAYNE NEBR

WEDNESDAY IS DOUBLE
MANUFACTURER COUPON DAY

SAVE NOW ON TENDER TASTY MEATS

HAPPY BIRTHDAY
JESUS!



FAMILY PAK FRYING CHICKEN
49[¢] LB

WHOLE FRYERS
53[¢] LB

SHURFRESH SLICED BOLOGNA \$119 LB	SHURFRESH CHUNK BOLOGNA \$109 LB	ARMOUR HOT DOGS 12 OZ PKG 99[¢]	BOSTON BUTT PORK ROAST LB \$109	BEEF FREEZER BUNDLE 10 LBS. ASSORTED STEAKS \$1695
PRAIRIE MAID BRAUNSCHWEIGER LB 69[¢]	FARMLAND LINK SAUSAGE 12 OZ PKG 99[¢]	WIMMERS NC WIENERS 2 1/2 LB BAG \$499	PORK STEAK LB \$129	SHURFRESH OR FESTIVE BRAND TURKEYS LB 79[¢]

SHURFINE PORK & BEANS 2 21 OZ. CANS **79[¢]**



CAMPBELLS TOMATO SOUP
4 \$1
10 OZ CANS

SHURFINE CATSUP 32 OZ. BTL **89[¢]**



CORONET BATHROOM TISSUE
79[¢]
4 ROLL PKG.

ARGO CREAM STYLE CORN 3 17 OZ. CANS **89[¢]**

FOLGERS COFFEE
\$479
2 LB CAN

PRODUCE

GREEN ONIONS 5 BUNCHES \$100	EMPEROR GRAPES LB 49[¢]
CRISP GREEN CABBAGE LB 19[¢]	JONATHAN APPLES 4 LBS \$100
FROZEN	
SHURFINE PIZZA 12 OZ PKG 89[¢]	FAIRMONT ICE MILK 1/2 GALLON \$119
KITCHEN TREAT POT PIES 6 OZ PKG FOR 4 99[¢]	SHURFRESH ORANGE JUICE 3 6 OZ CANS \$100
DAIRY	
ROBERTS MILK 1% GALLON \$169	SHURFRESH CHEESE INDIVIDUAL SLICED 16 OZ PKG \$199
ROBERTS HALF & HALF PINT 39[¢]	SHURFRESH HALF MOON CHEESE 10 OZ \$149
SHURFRESH BUTTERTOP BREAD 24 OZ LOAF 59[¢]	SHURFRESH SWEET ROLLS PKG 89[¢]

DOUBLE LUCK GREEN BEANS 3 17 OZ CANS **79[¢]**

THRIFT KING PAPER TOWELS
LARGE ROLL **56[¢]**

ARGO SWEET PEAS 3 17 OZ CANS **89[¢]**

THRIFT KING SALAD DRESSING
32 OZ. JAR **88[¢]**

EARLY GARDEN FREESTONE PEACHES 29 OZ CAN **69[¢]**

SHURFRESH POTATO CHIPS
TRIPLE PAK **79[¢]**

TENDER LEAF TEA BAGS 60 COUNT **\$129**

KEEBLER CLUB CRACKERS
16 OZ. BOX **99[¢]**

CRISCO SHORTENING 3 LB CAN **\$219**

GET YOUR GROCERIES **FREE** AT RICH'S

Just sign the back of your cash register receipt and place it in the registration box and we will refund the amount of your grocery purchase if your name is drawn, Saturday Night at 9:00. Register receipt must be dated between December 21 and 27.

LAST WEEK'S WINNER WAS -

MRS. WILBUR HALL - \$2098

RICH'S SUPER FOODS

1024 MAIN STREET
WAYNE, NE

PRICES EFFECTIVE -

DECEMBER 26, 27, 28, 29, 30, 31